

HWRGEFBTPALUG

Hardware Rework Guide for EdgeFast Bluetooth Protocol Abstraction Layer

Rev. 9 — 10 January 2024

User manual

Document information

Information	Content
Keywords	Hardware Rework, EdgeFast, Bluetooth, PAL, Protocol, Abstraction, Layer
Abstract	This document is a brief hardware rework guidance of the EdgeFast Bluetooth PAL on various boards.



1 Hardware Rework Guide for MIMXRT1060-EVKB and AW-AM510MA

This section is a brief hardware rework guidance of the EdgeFast Bluetooth PAL on the NXP i.MX MIMXRT1060-EVKB board and AW-AM510MA. The AW-AM510MA user guide is available [here](#).

The hardware rework has three parts:

- HCI UART rework
- I2S2 rework
- M.2 SDIO rework

1.1 Hardware rework

- **HCI UART rework**
 1. Remove R293 and R354, connect R293 pin2 with R354 Pin1.
 2. Remove R241 and R163, connect R93 pin1 with R241 Pin2.
 3. Solder R96, R93, R87, R79, R70, and R345.
 4. Remove R193.

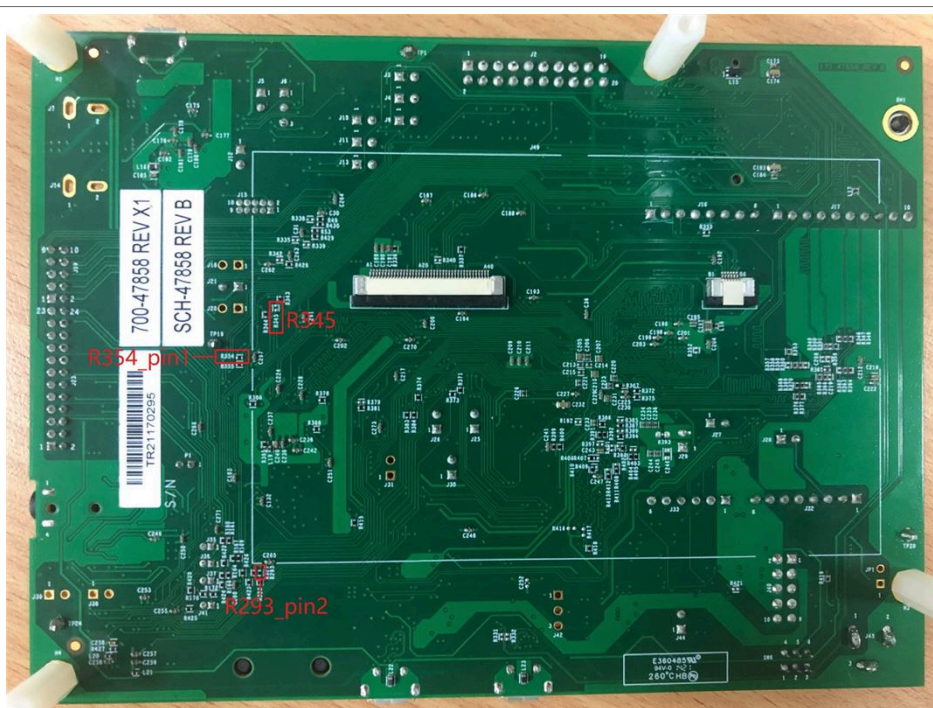

Figure 1. MIMXRT1060-EVKB (Back)

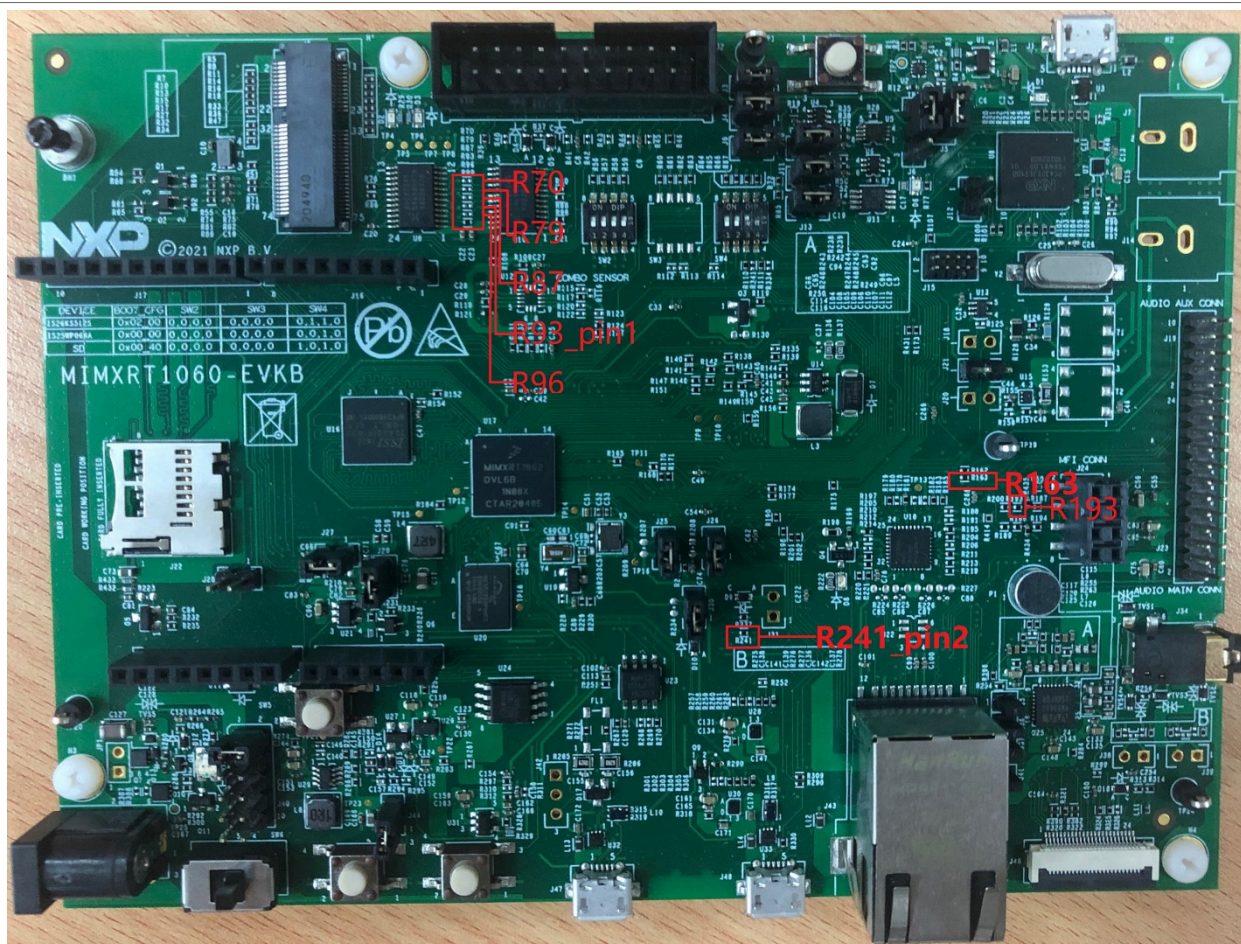

Figure 2. MIMXRT1060-EVKB (Front)

• I2S2 rework

1. Open jumpers: J35, J36, J37, and J41.
2. Connect J35 (Pin2) with J19 (Pin3) and solder R341.
3. Connect J36 (Pin2) with J19 (Pin9) and solder R334
4. Connect J41 (Pin2) with TP11.
5. Connect J37 (Pin2) with J16 (Pin5).
6. Connect R428 with R254 (Pin2), remove R254, R173, and R175.
7. Remove R86, R76, and R381.

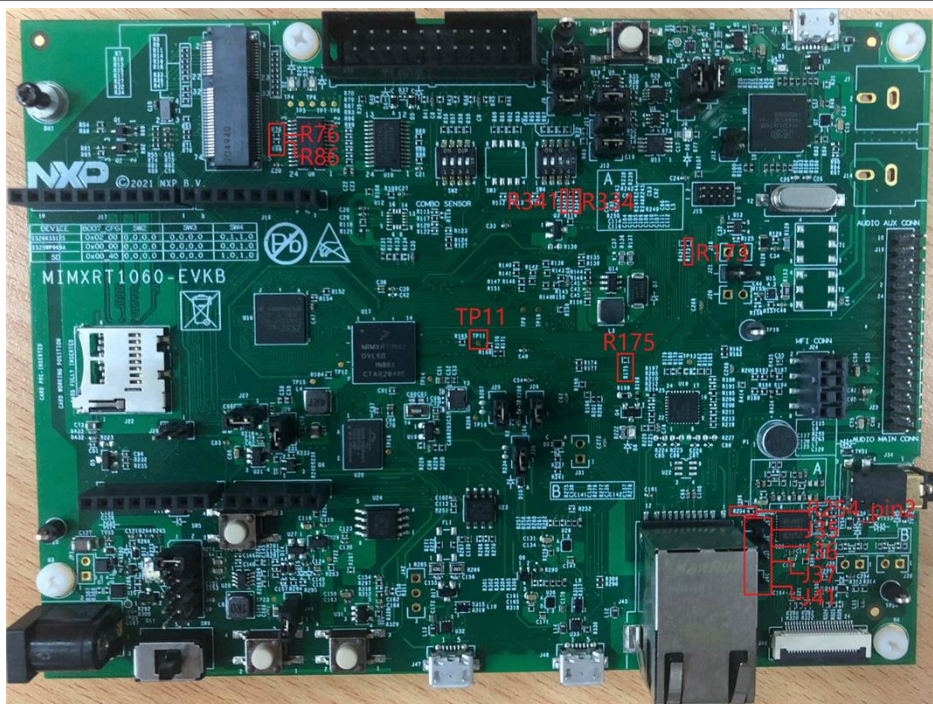

Figure 3. MIMXRT1060-EVKB (Front)

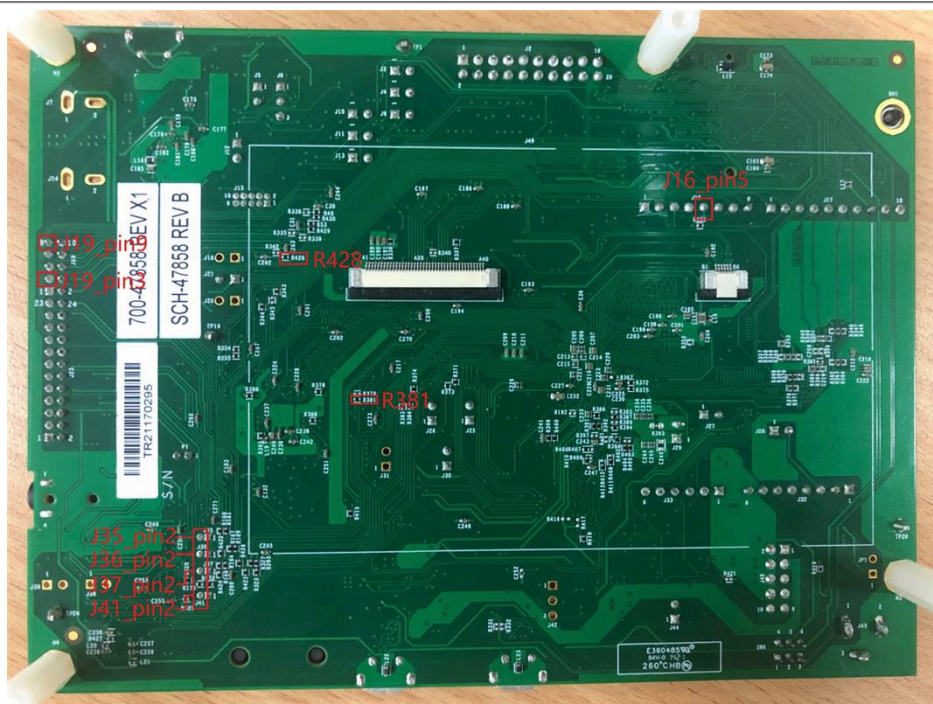

Figure 4. MIMXRT1060-EVKB (Back)

- M.2 SDIO rework

1. Solder R368, R376, R347, R349, R365, and R363.
2. Remove R364, R366, R351, R348, R377, and R369.

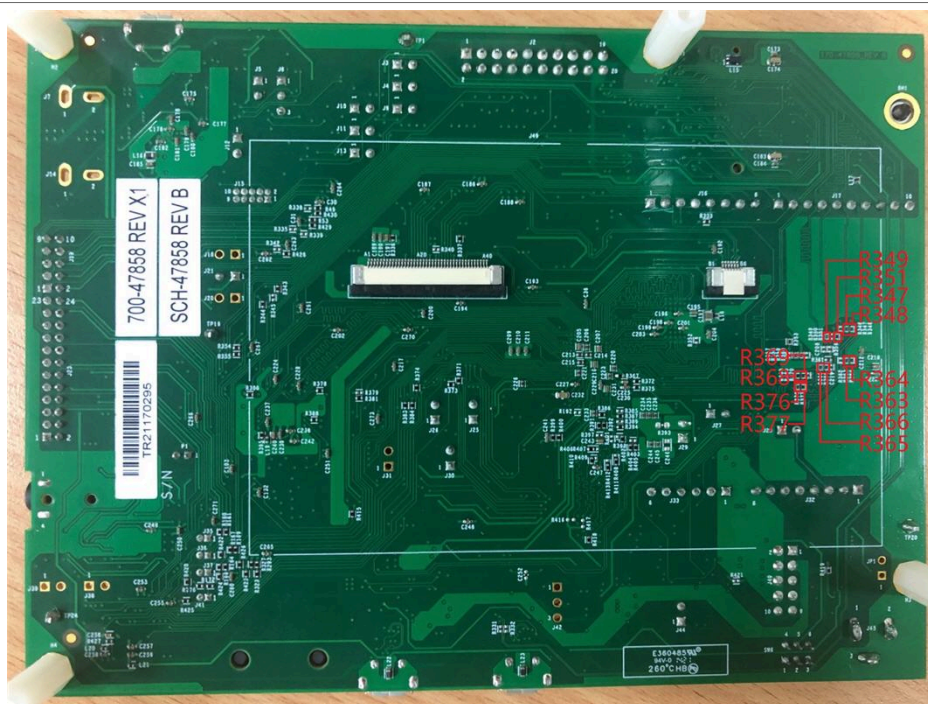

Figure 5. MIMXRT1060-EVKB (Back)

2 Hardware Rework Guide for MIMXRT1060-EVKB and AW-CM358MA

This section is a brief hardware rework guidance of the EdgeFast Bluetooth PAL on the NXP i.MX MIMXRT1060-EVKB board and AW-CM358MA. The AW-CM358MA user guide is available [here](#).

The hardware rework has three parts:

- HCI UART rework
- I2S2 rework
- M.2 SDIO rework

2.1 Hardware rework

- **HCI UART rework**
 1. Remove R293 and R354, connect R293 pin2 with R354 Pin1.
 2. Remove R241 and R163, connect R93 pin1 with R241 Pin2.
 3. Solder R96, R93, R87, R79, R70, and R345.
 4. Remove R193.

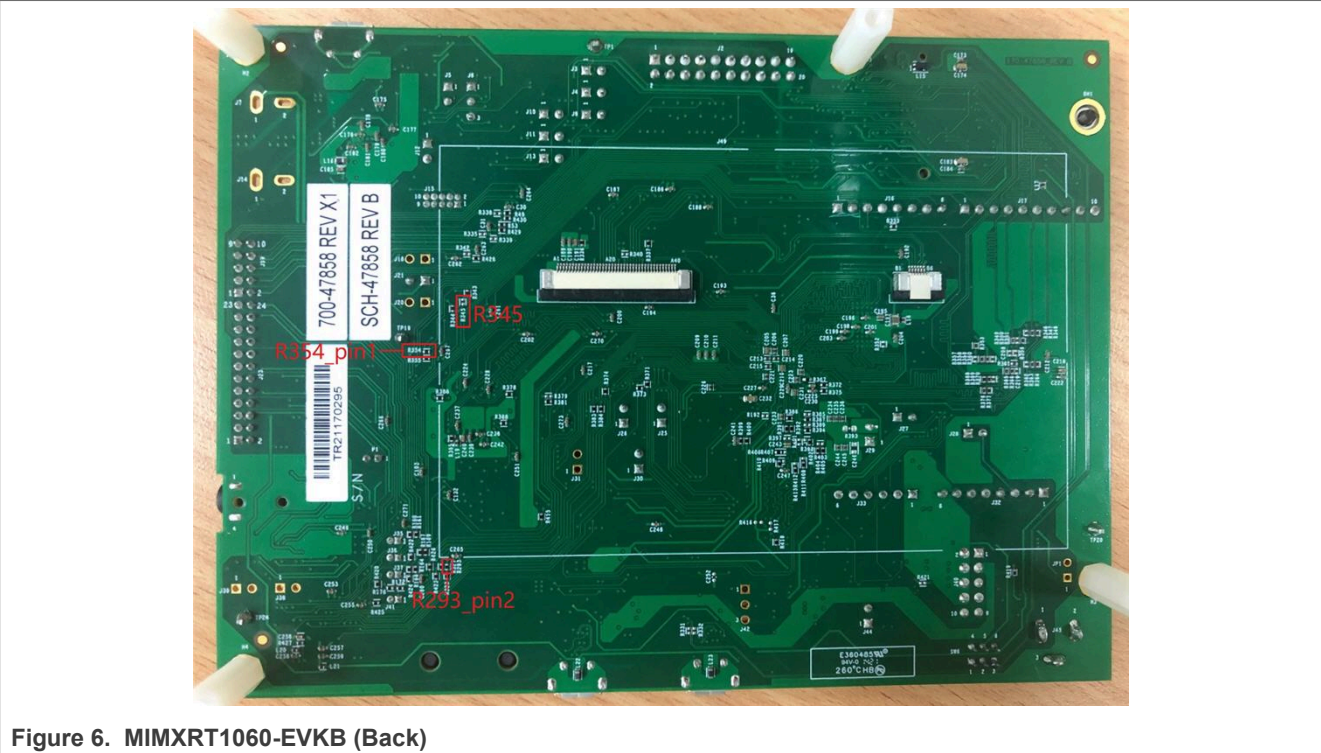

Figure 6. MIMXRT1060-EVKB (Back)

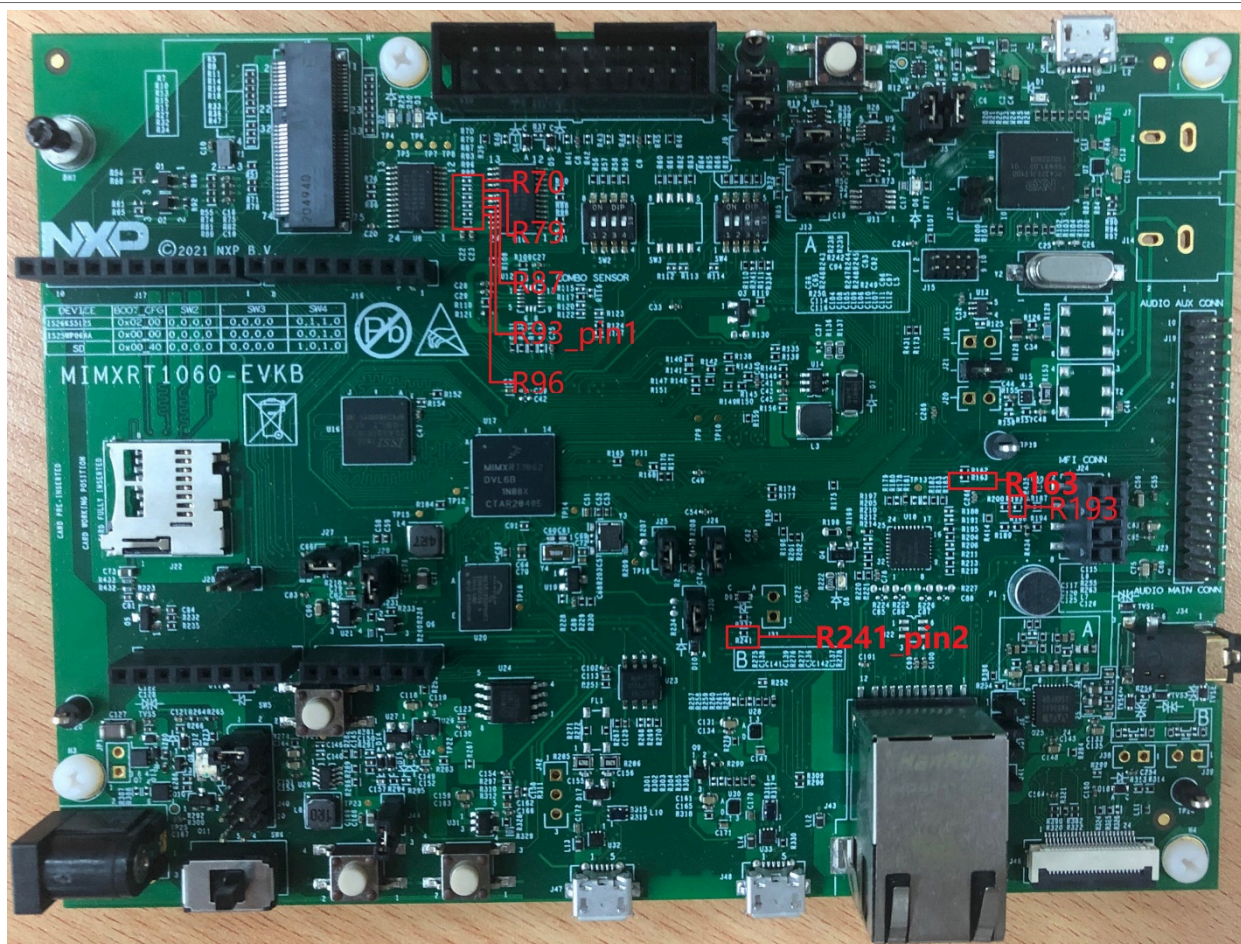

Figure 7. MIMXRT1060-EVKB (Front)

• I2S2 rework

1. Open jumpers: J35, J36, J37, and J41.
2. Connect J35 (Pin2) with J19 (Pin3) and solder R341.
3. Connect J36 (Pin2) with J19 (Pin9) and solder R334.
4. Connect J41 (Pin2) with TP11.
5. Connect J37 (Pin2) with J16 (Pin5).
6. Connect R428 with R254 (Pin2), remove R254, R173, and R175.
7. Remove R86, R76, and R381.

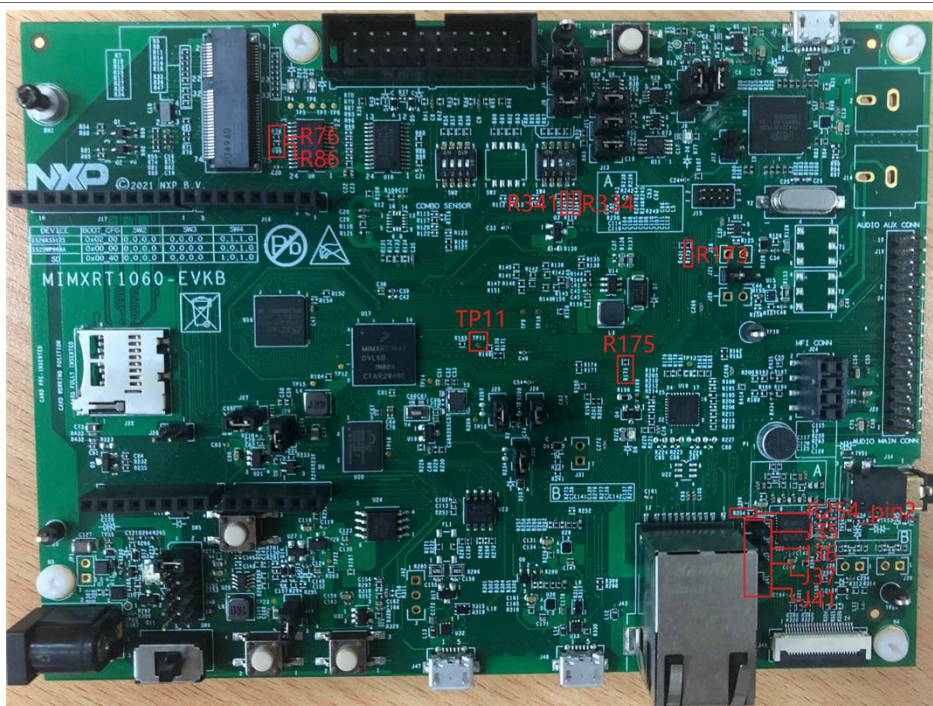

Figure 8. MIMXRT1060-EVKB (Front)

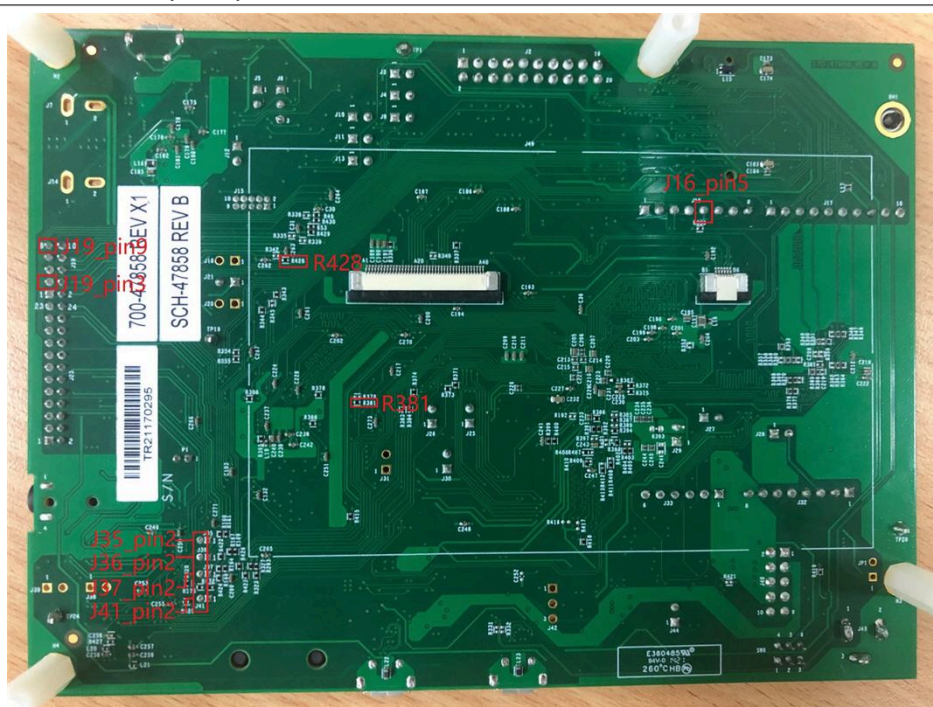

Figure 9. MIMXRT1060-EVKB (Back)

- **M.2 SDIO rework**
 1. Solder R368, R376, R347, R349, R365, and R363.
 2. Remove R364, R366, R351, R348, R377, and R369.

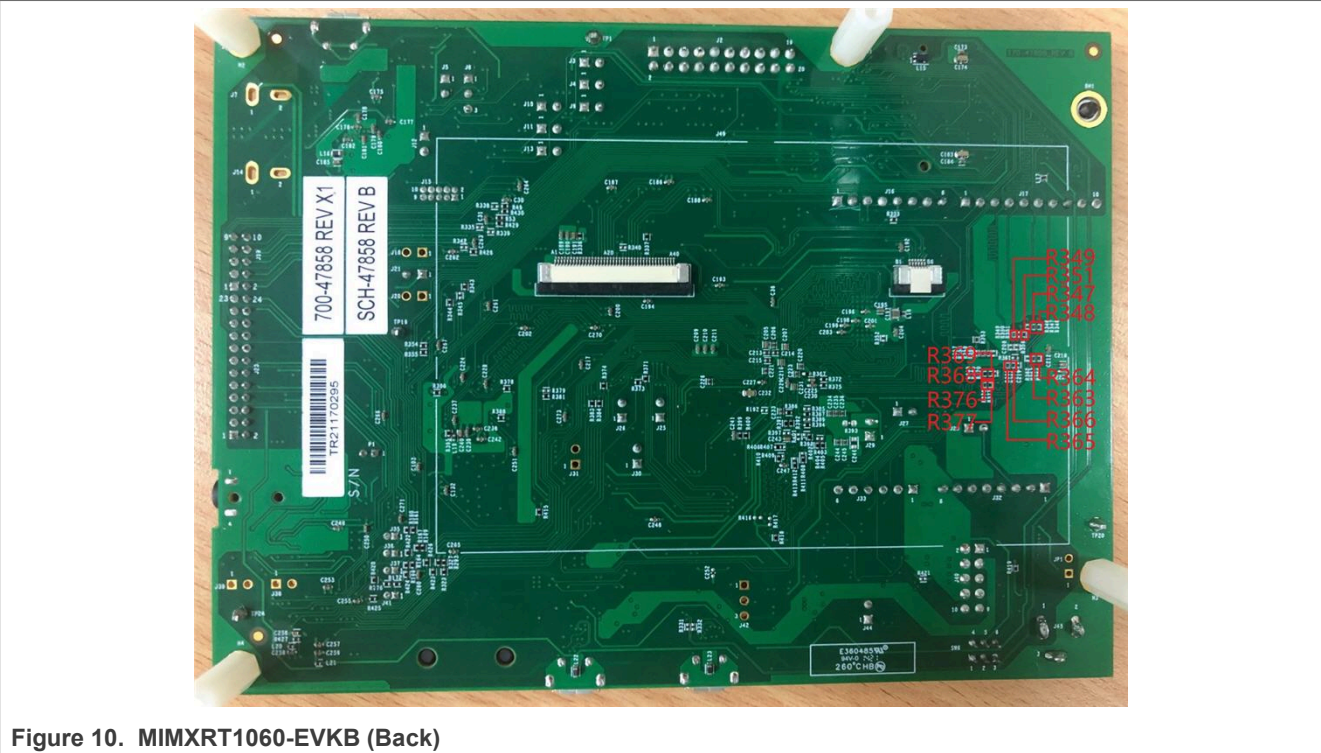

Figure 10. MIMXRT1060-EVKB (Back)

3 Hardware Rework Guide for MIMXRT1060-EVKB and AW-AM457-uSD

This section is a brief hardware rework guidance of the EdgeFast Bluetooth PAL on the NXP i.MX MIMXRT1060-EVKB board and AW-AM457-uSD. The AW-AM457-uSD user guide is available [here](#).

The hardware rework has two parts:

- HCI UART rework
- PCM interface rework

3.1 Hardware rework

- **HCI UART rework**

Make sure resistors R368/R376/R347/R349/R365/R363/R193/R186 are removed. Connect the pins of two boards as the following table.

Table 1. Connect pins

Pin Name	AW-AM457-uSD	i.MXRT1060	PIN NAME	GPIO NAME of RT1060
UART_TXD	J10 (pin 4)	J16 (pin 1)	LPUART3_RXD	GPIO_AD_B1_07
UART_RXD	J10 (pin 2)	J16 (pin 2)	LPUART3_TXD	GPIO_AD_B1_06
UART_RTS	J10 (pin 6)	J33 (pin 3)	LPUART3_CTS	GPIO_AD_B1_04
UART_CTS	J10 (pin 8)	J33 (pin 4)	LPUART3_RTS	GPIO_AD_B1_05
GND	J6 (pin 7)	J32 (pin 7)	GND	GND

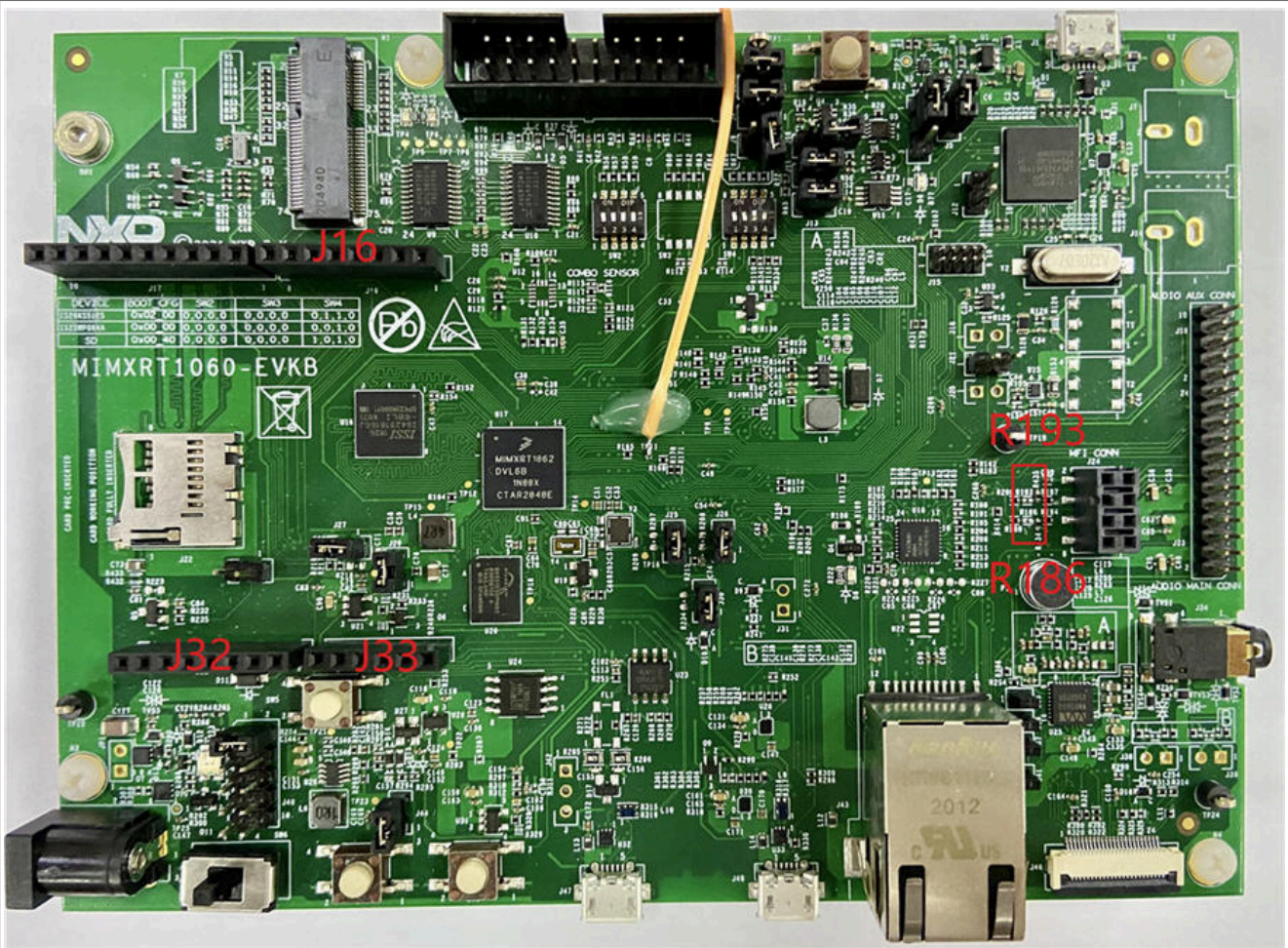

Figure 11. MIMXRT1060-EVKB (Front)

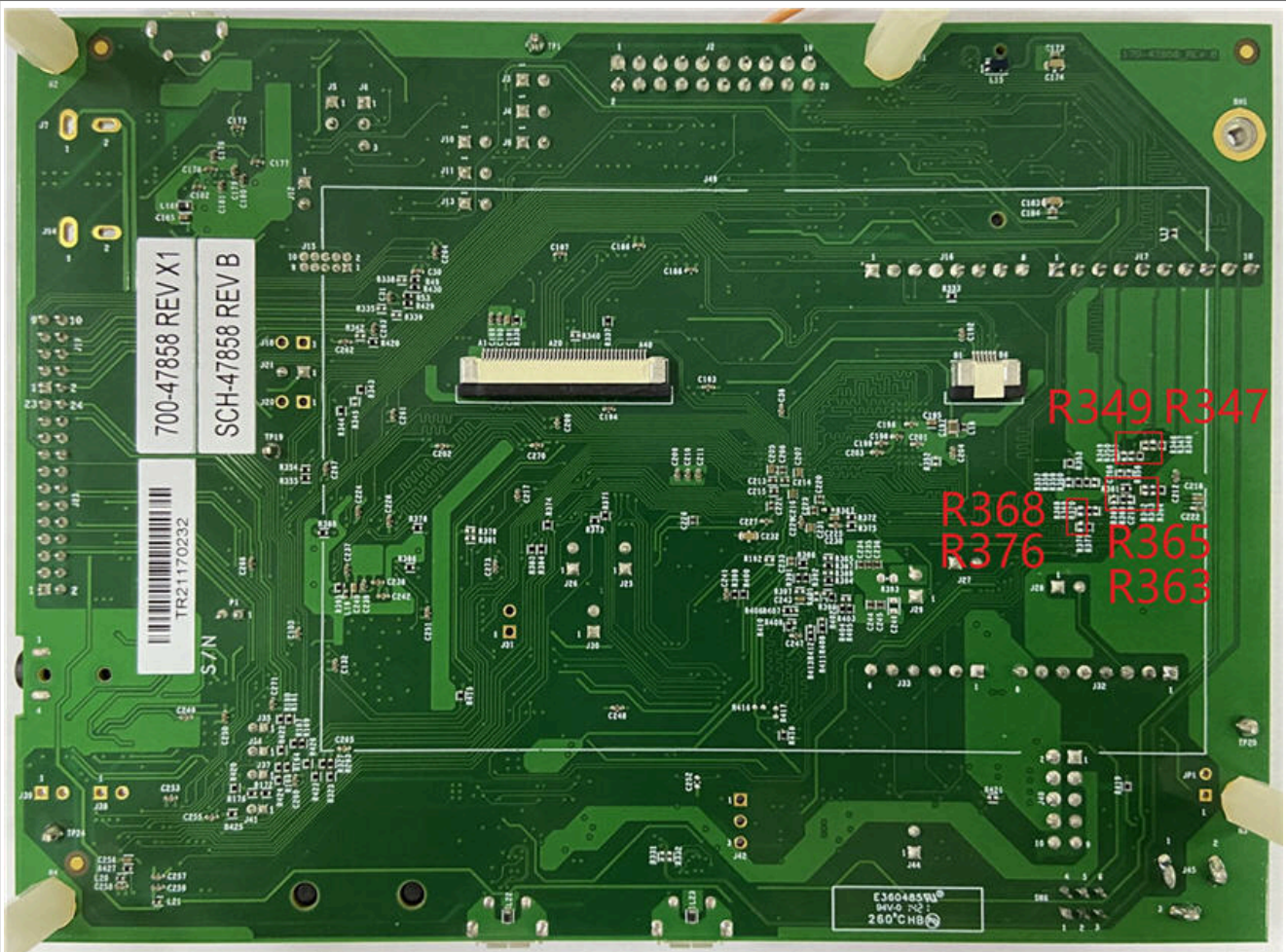

Figure 12. MIMXRT1060-EVKB (Back)

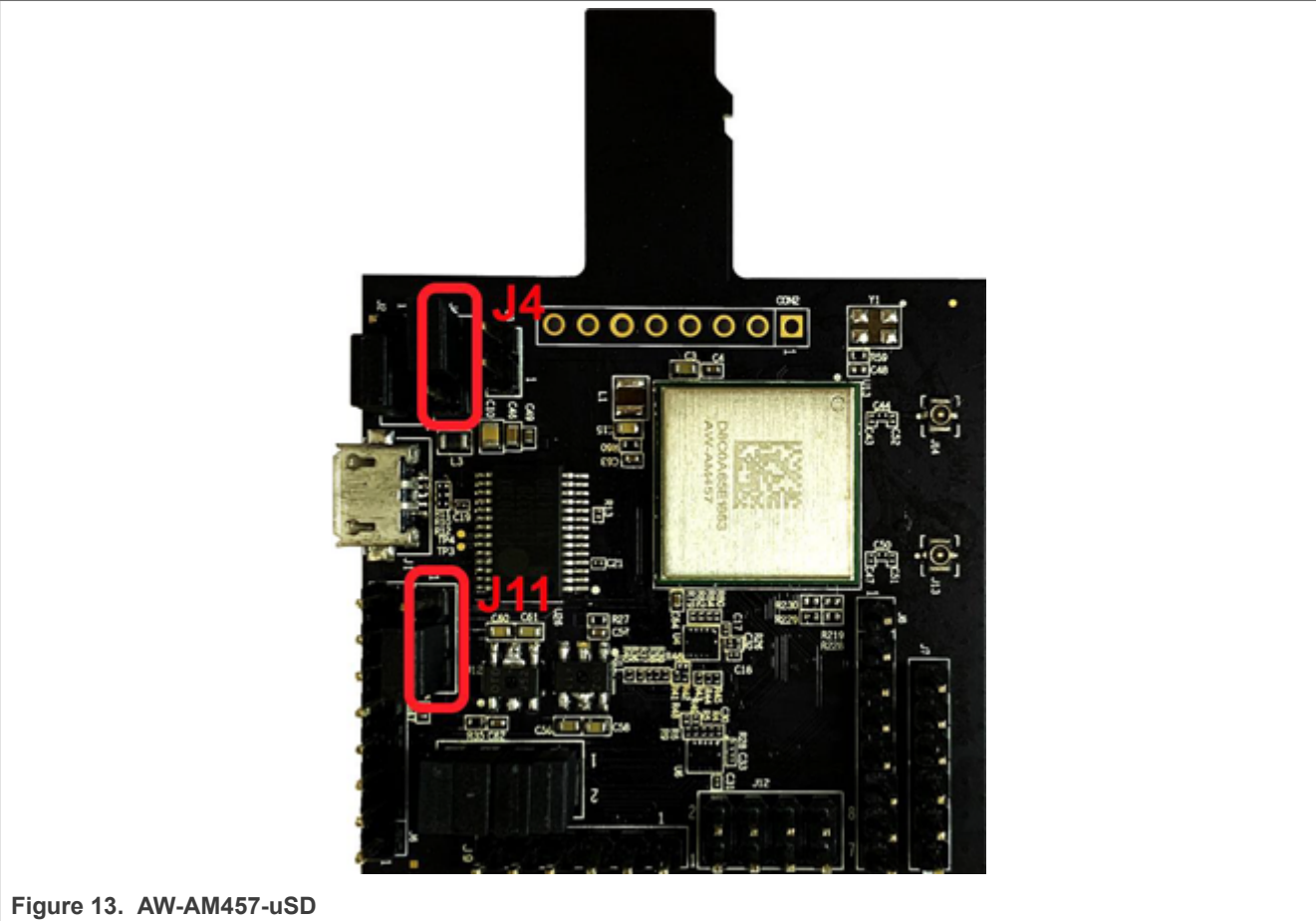

Figure 13. AW-AM457-uSD

- Jumper Setting:**
- Connect J4[2-3] for VIO 3.3 V supply
 - Connect J11[2-3] for VIO_SD 3.3 V supply
- **PCM interface rework**
Connect the pins of two boards as the following table.

Table 2. Connect pins

PIN NAME	AW-AM457-USD	I.MXRT1060	PIN NAME OF RT1060	GPIO NAME of RT1060
PCM_IN	J9 (pin 1)	J16 (pin 5)	SAI2_TXD	GPIO_AD_B0_09
PCM_OUT	J9 (pin 2)	TP11	SAI2_RXD	GPIO_AD_B0_08
PCM_SYNC	J9 (pin 3)	J2 (pin 9)	SAI2_RX_SYNC	GPIO_AD_B0_07
PCM_CLK	J9 (pin 4)	J10 (pin 2)	SAI2_RX_BCLK	GPIO_AD_B0_06
GND	J9 (pin 6)	J2 (pin 20)	GND	GND

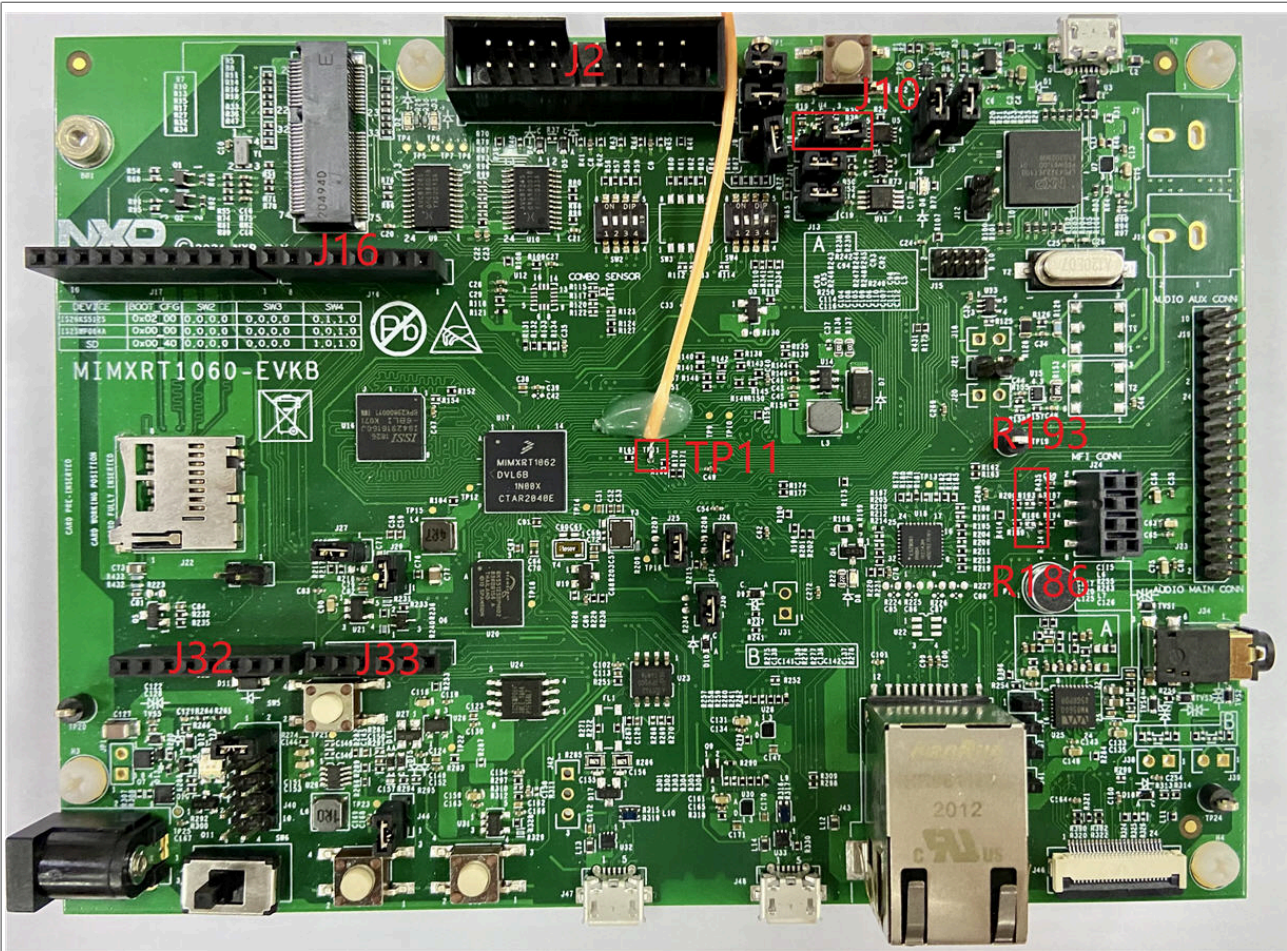

Figure 14. MIMXRT1060-EVKB (Front)

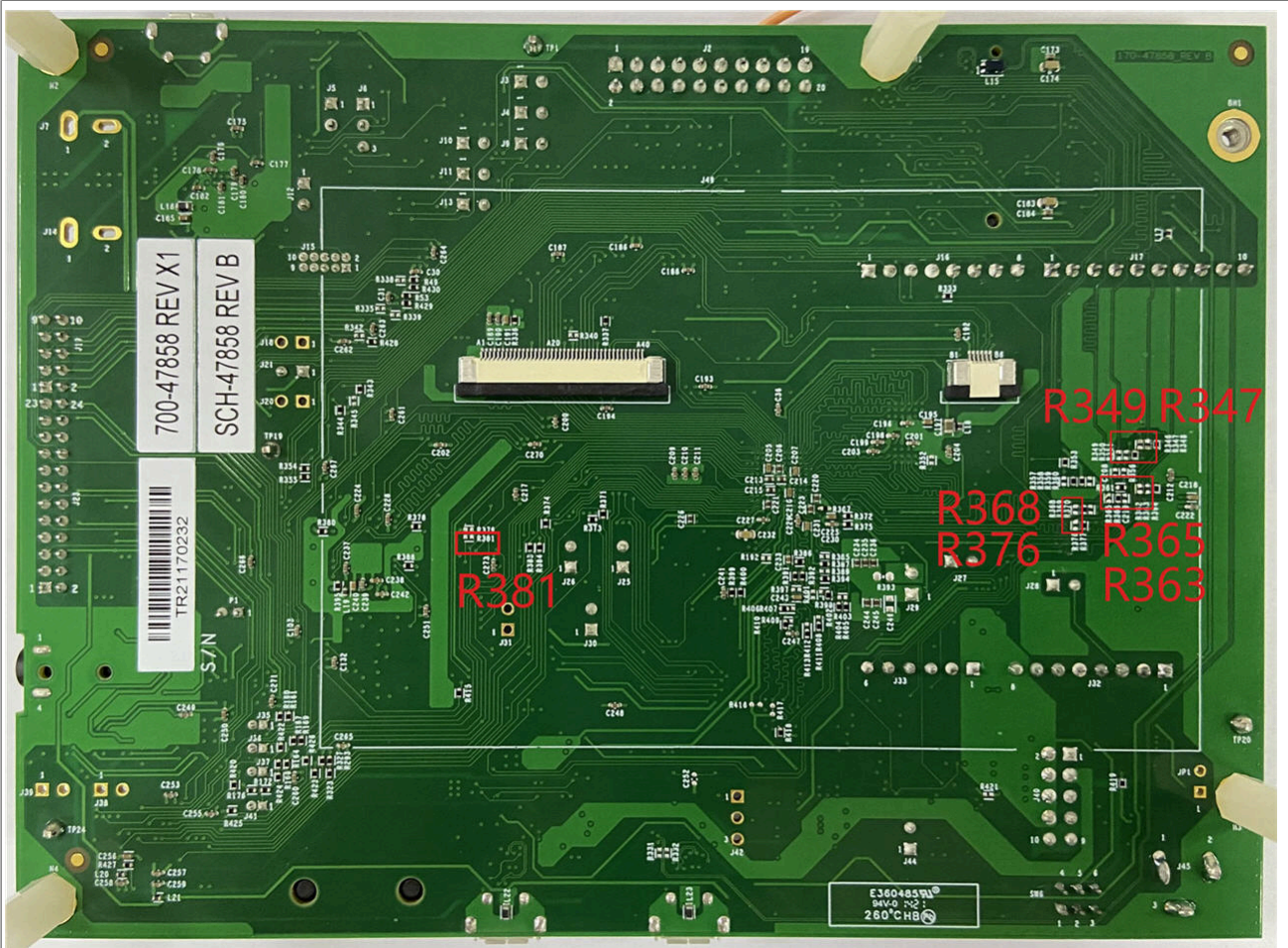

Figure 15. MIMXRT1060-EVKB (Back)

Note:
To support HFP feature, you must remove R381 on MIMXRT1060-EVKB.

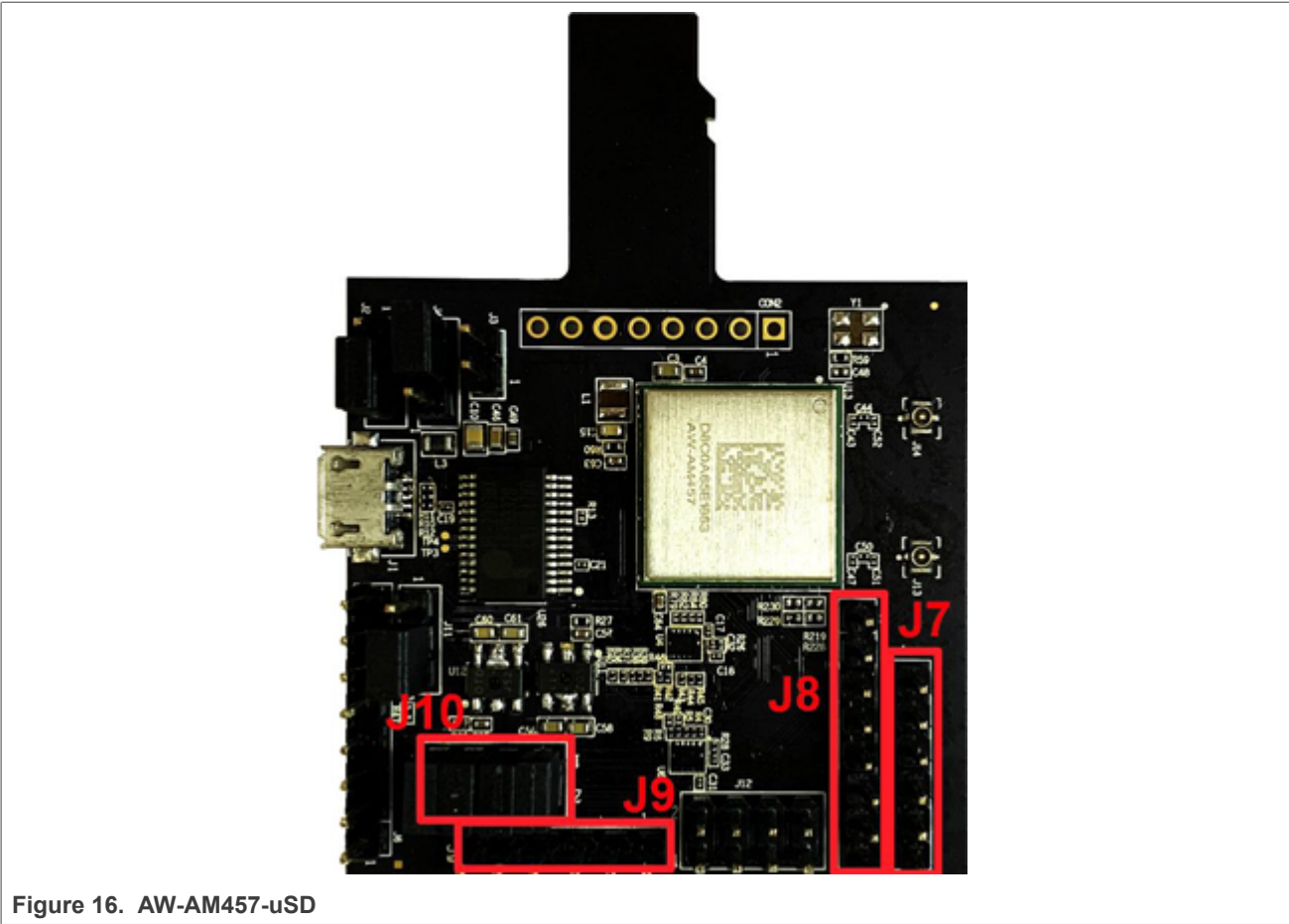

Figure 16. AW-AM457-uSD

4 Hardware Rework Guide for MIMXRT1060-EVKB and AW-CM358-uSD

This section is a brief hardware rework guidance of the EdgeFast Bluetooth PAL on the NXP i.MX MIMXRT1060-EVKB board and AW-CM358-uSD. The AW-CM358-uSD user guide is available [here](#).

The hardware rework has two parts:

- HCI UART rework
- PCM interface rework

4.1 Hardware rework

- **HCI UART rework**
Connect the pins of two boards as the following table.
Make sure that the resistors R368/R376/R347/R349/R365/R363/R193/R186 are removed.

Table 3. Connect pins

Pin Name	AW-CM358-USD	i.MXRT1060	PIN NAME	GPIO NAME of RT1060
UART_TXD	J10 (pin 4)	J16 (pin 1)	LPUART3_RXD	GPIO_AD_B1_07
UART_RXD	J10 (pin 2)	J16 (pin 2)	LPUART3_TXD	GPIO_AD_B1_06
UART_RTS	J10 (pin 6)	J33 (pin 3)	LPUART3_CTS	GPIO_AD_B1_04

Table 3. Connect pins...continued

Pin Name	AW-CM358-USD	i.MXRT1060	PIN NAME	GPIO NAME of RT1060
UART_CTS	J10 (pin 8)	J33 (pin 4)	LPUART3_RTS	GPIO_AD_B1_05
GND	J6 (pin 7)	J32 (pin 7)	GND	GND

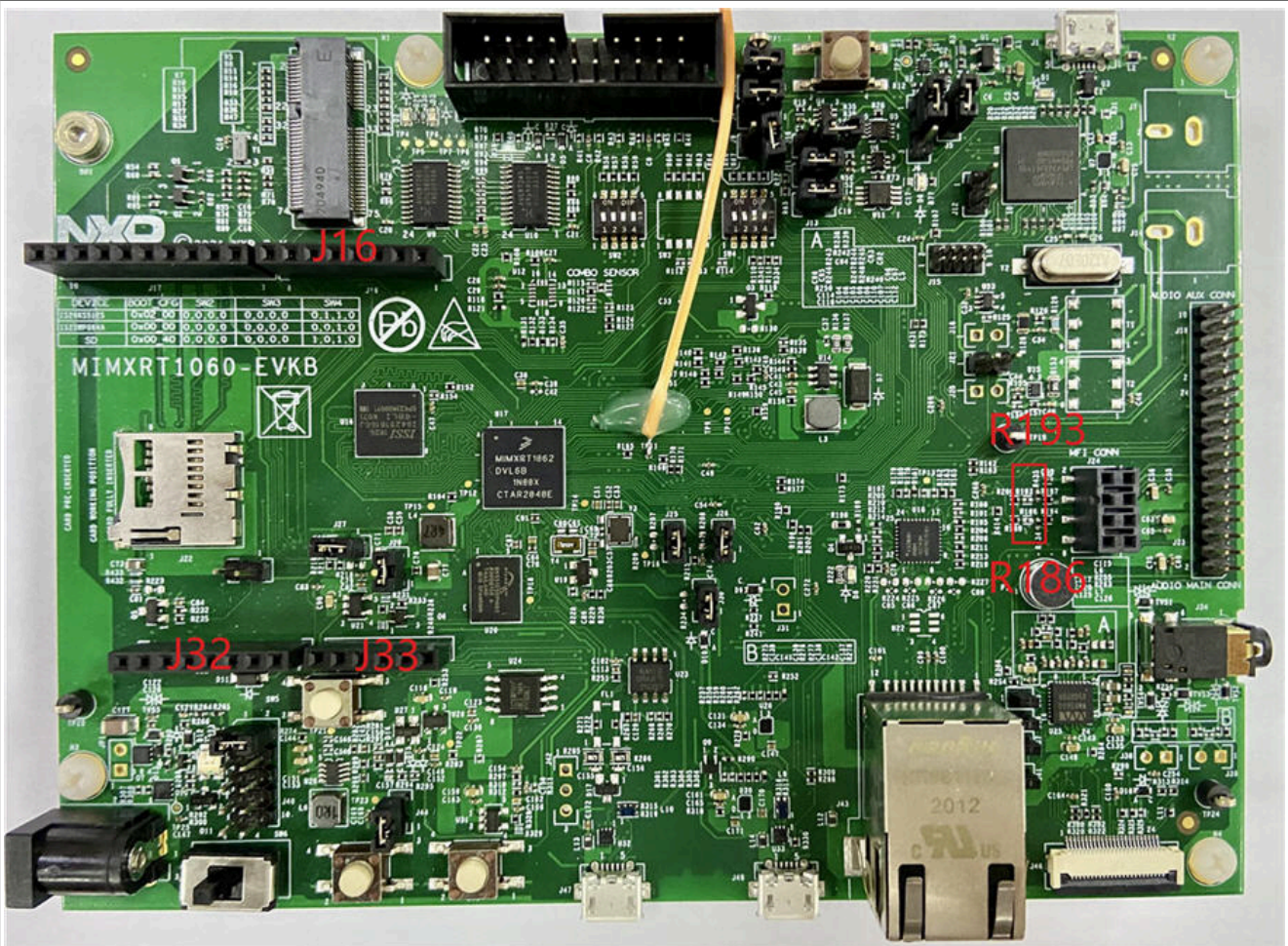

Figure 17. MIMXRT1060-EVKB (Front)

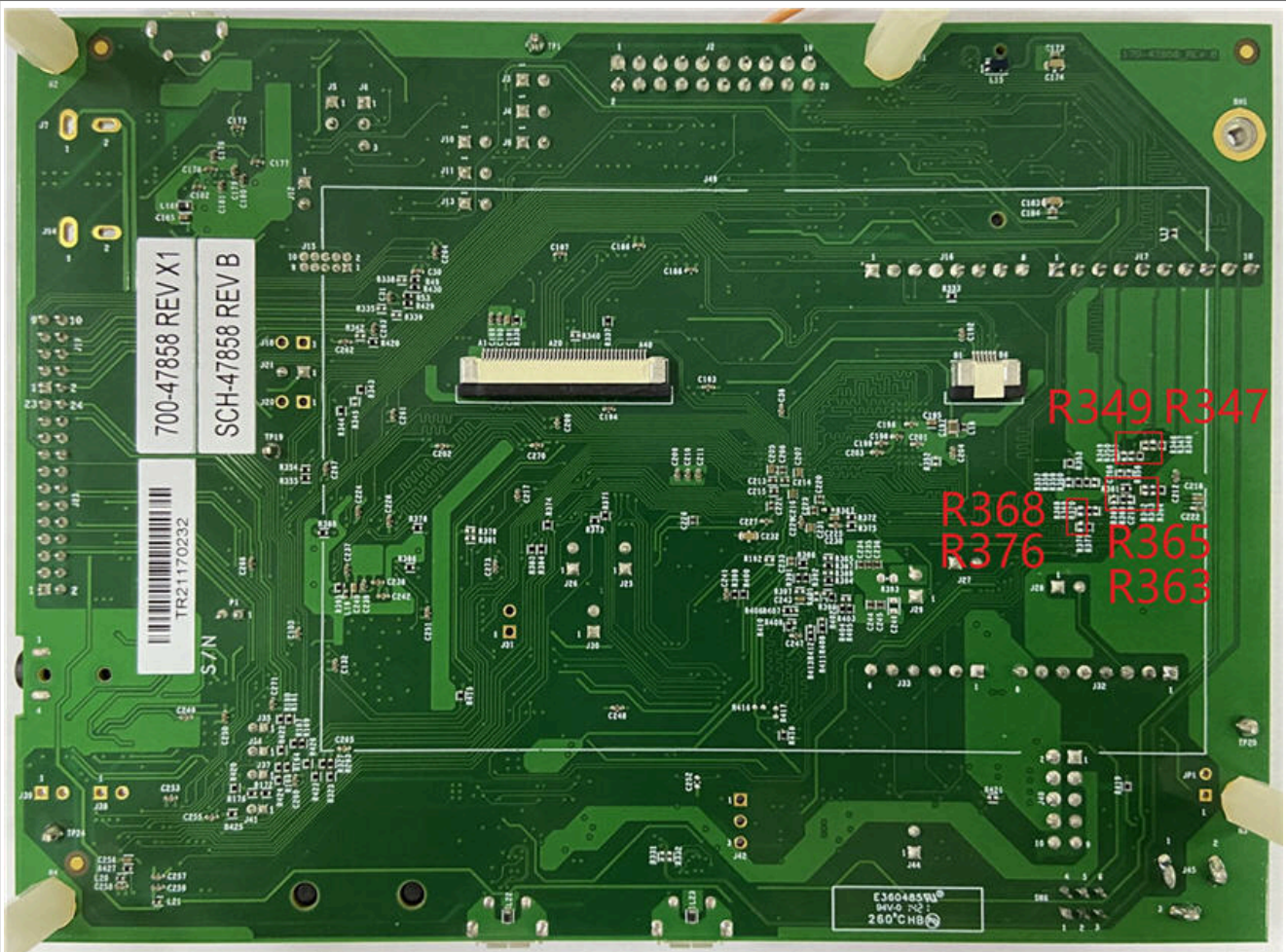

Figure 18. MIMXRT1060-EVKB (Back)

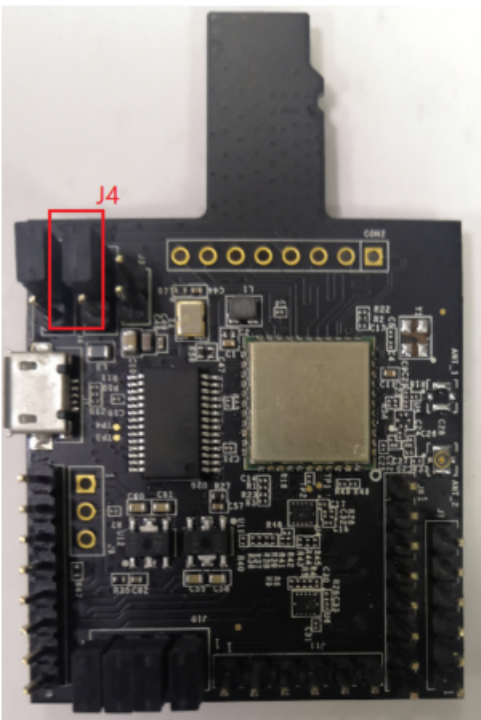

Figure 19. AW-CM358-uSD

- Jumper Setting:
Connect J4[1-2] for VIO 1.8 V supply.
- **PCM interface rework**
Connect the pins of two boards as the following table.

Table 4. Connect pins

PIN NAME	AW-CM358-USD	I.MXRT1060	PIN NAME OF RT1060	GPIO NAME of RT1060
PCM_IN	J11 (pin 1)	J16 (pin 5)	SAI2_TXD	GPIO_AD_B0_09
PCM_OUT	J11 (pin 2)	TP11	SAI2_RXD	GPIO_AD_B0_08
PCM_SYNC	J11 (pin 3)	J2 (pin 9)	SAI2_RX_SYNC	GPIO_AD_B0_07
PCM_CLK	J11 (pin 4)	J10 (pin 2)	SAI2_RX_BCLK	GPIO_AD_B0_06
GND	J11 (pin 6)	J2 (pin 20)	GND	GND

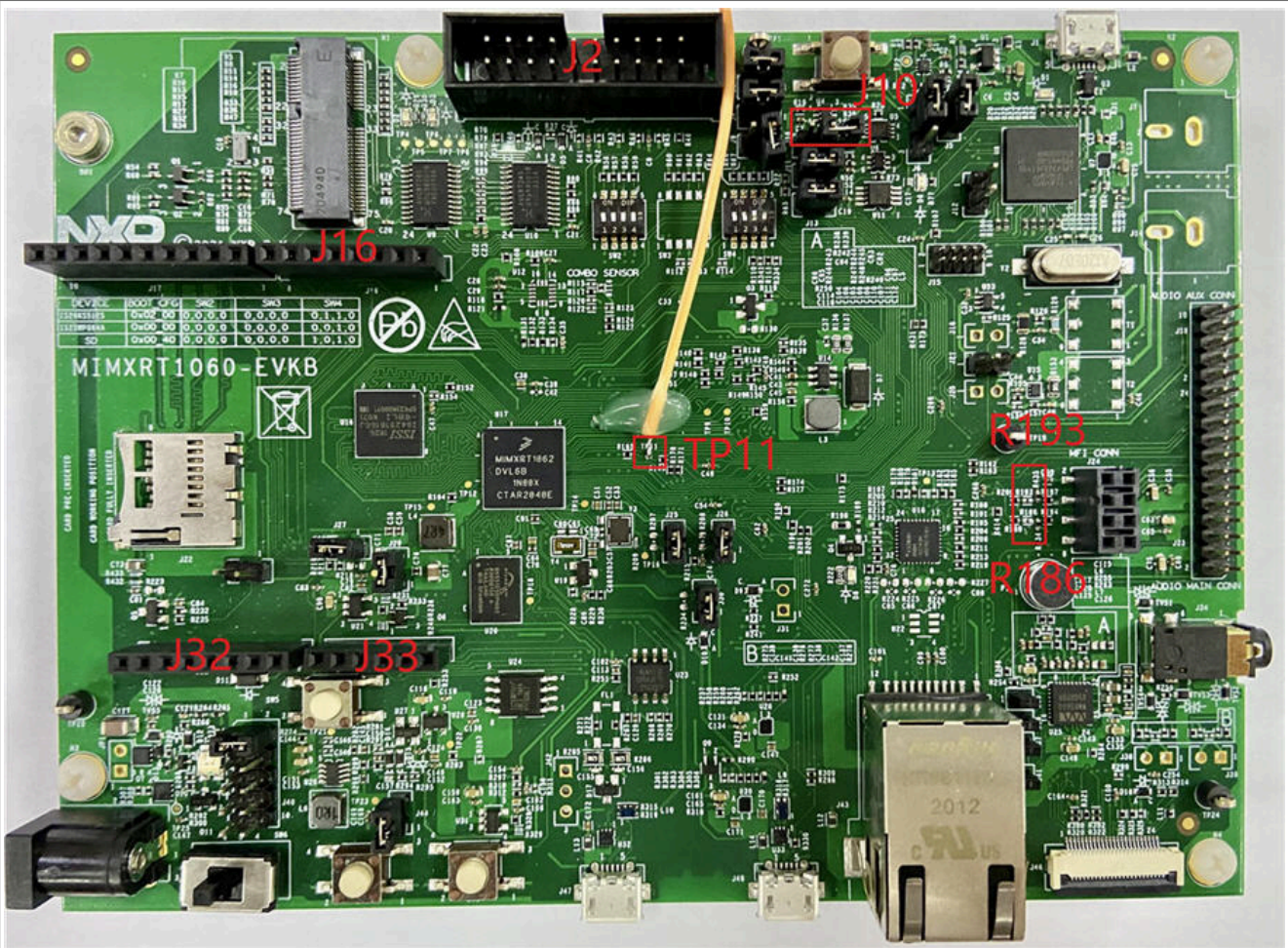

Figure 20. MIMXRT1060-EVKB (Front)

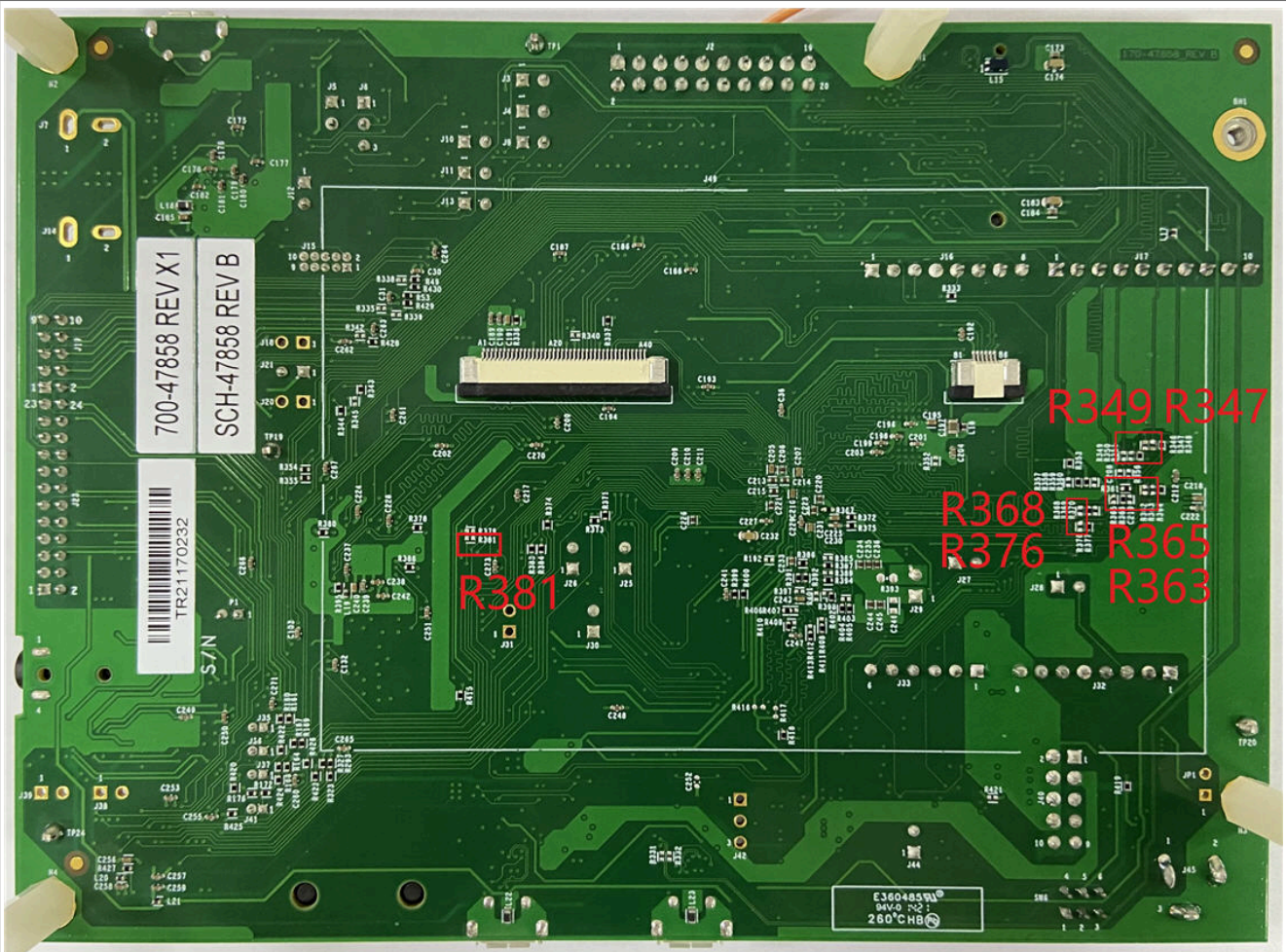

Figure 21. MIMXRT1060-EVKB (Back)

Note:
To support HFP feature, you must remove R381 on MIMXRT1060-EVKB.

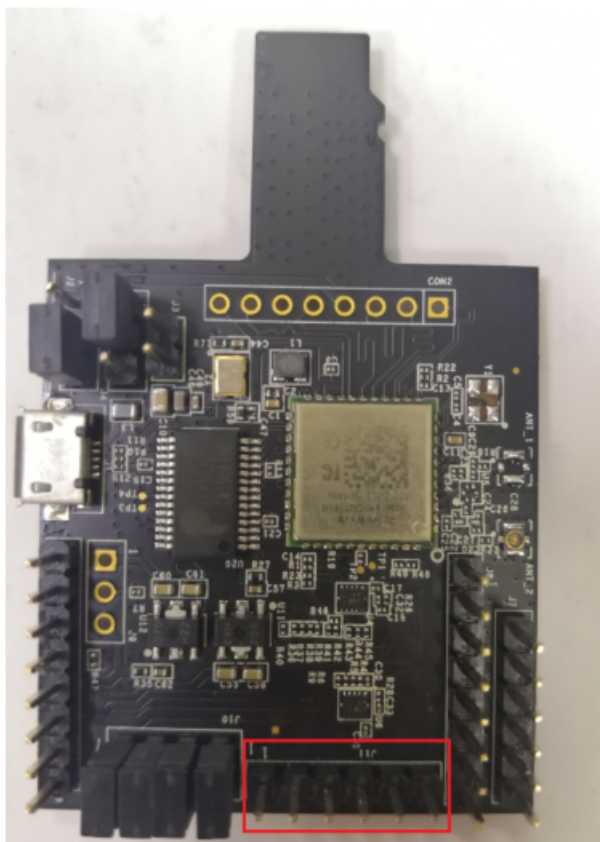

Figure 22. AW-CM358-uSD

5 Hardware Rework Guide for MIMXRT1060-EVKB and Murata uSD-M.2 Adapter

This section is a brief hardware rework guidance of the EdgeFast Bluetooth PAL on the NXP i.MX MIMXRT1060-EVKB board and Murata uSD-M.2 adapter. For details on the Murata uSD-M.2 Adapter, see the Murata uSD-M.2 webpage [here](#). The hardware rework consists of three parts:

- Murata uSDM
- 2 jumper settings
- HCI UART and PCM interface rework

5.1 Hardware rework

- **Murata uSD-M.2 jumper settings**
 - J12 = 1-2: WLAN-SDIO & BT-PCM = 1.8 V
 - J13 = 1-2: BT-UART & WLAN/BT-CTRL = 3.3 V
 - J1 = 2-3: 3.3 V from uSD connector

- **HCI UART interface rework**

Connect the TX/RX/RTS/CTS pins of the two boards as show in [Table 5](#) using the jumper cables included in the Murata's uSD-M.2 Adapter kit.

Table 5. Connect the TX/RX/RTS/CTS pins

Pin name	uSD-M.2 adapter pin	i.MX RT1060-EVKB pin	Pin name of RT1060-EVKB	GPIO name of RT1060-EVKB
BT_UART_TXD_HOST	J9 (pin 1)	J16 (pin 1)	LPUART3_RXD	GPIO_AD_B1_07
BT_UART_RXD_HOST	J9 (pin 2)	J16 (pin 2)	LPUART3_TXD	GPIO_AD_B1_06
BT_UART_RTS_HOST	J8 (pin 3)	J33 (pin 3)	LPUART3_CTS	GPIO_AD_B1_04
BT_UART_CTS_HOST	J8 (pin 4)	J33 (pin 4)	LPUART3_RTS	GPIO_AD_B1_05
GND	J7 (pin 7)	J32 (pin 7)	GND	GND

- **PCM interface rework**

Connect the PCM_IN/PCM_OUT/PCM_SYNC/PCM_CLK/GND pins of the two boards as shown in [Table 6](#).

Table 6. Connect the PCM_IN/PCM_OUT/PCM_SYNC/PCM_CLK/GND pins

Pin name	uSD-M.2 adapter pin	i.MXRT1060-EVKB pin	Pin name of RT1060-EVKB	GPIO name of RT1060-EVKB
PCM_IN	J5 (pin1)	J16 (pin5)	SAI2_TXD	GPIO_AD_B0_09
PCM_OUT	J5 (pin3)	TP11	SAI2_RXD	GPIO_AD_B0_08
PCM_SYNC	J5 (pin5)	J2 (pin9)	SAI2_RX_SYNC	GPIO_AD_B0_07
PCM_CLK	J5 (pin7)	J10 (pin2)	SAI2_RX_BCLK	GPIO_AD_B0_06
GND	J5 (pin15)	J2 (pin20)	GND	GND

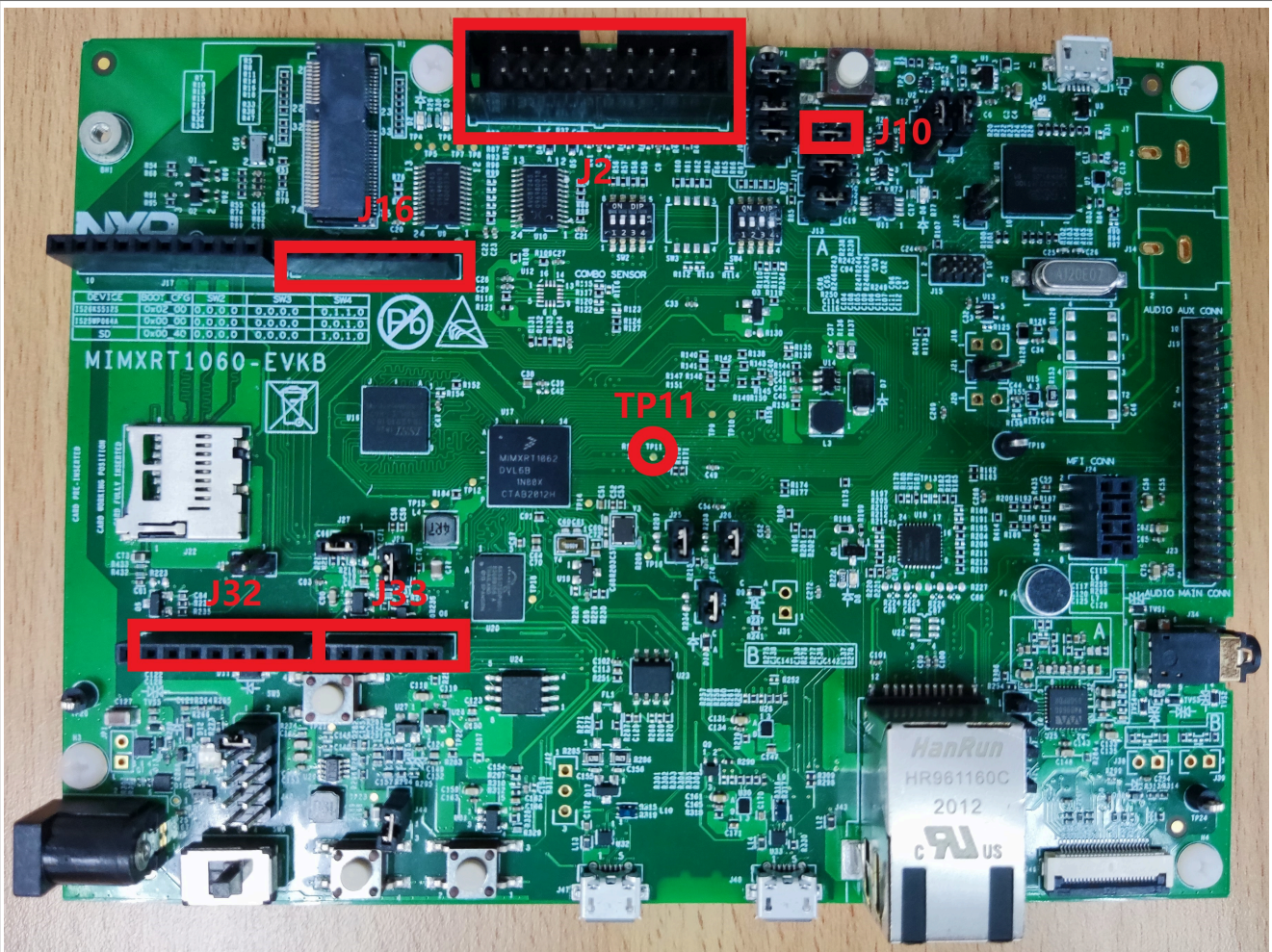

Figure 23. MIMXRT1060-EVKB board

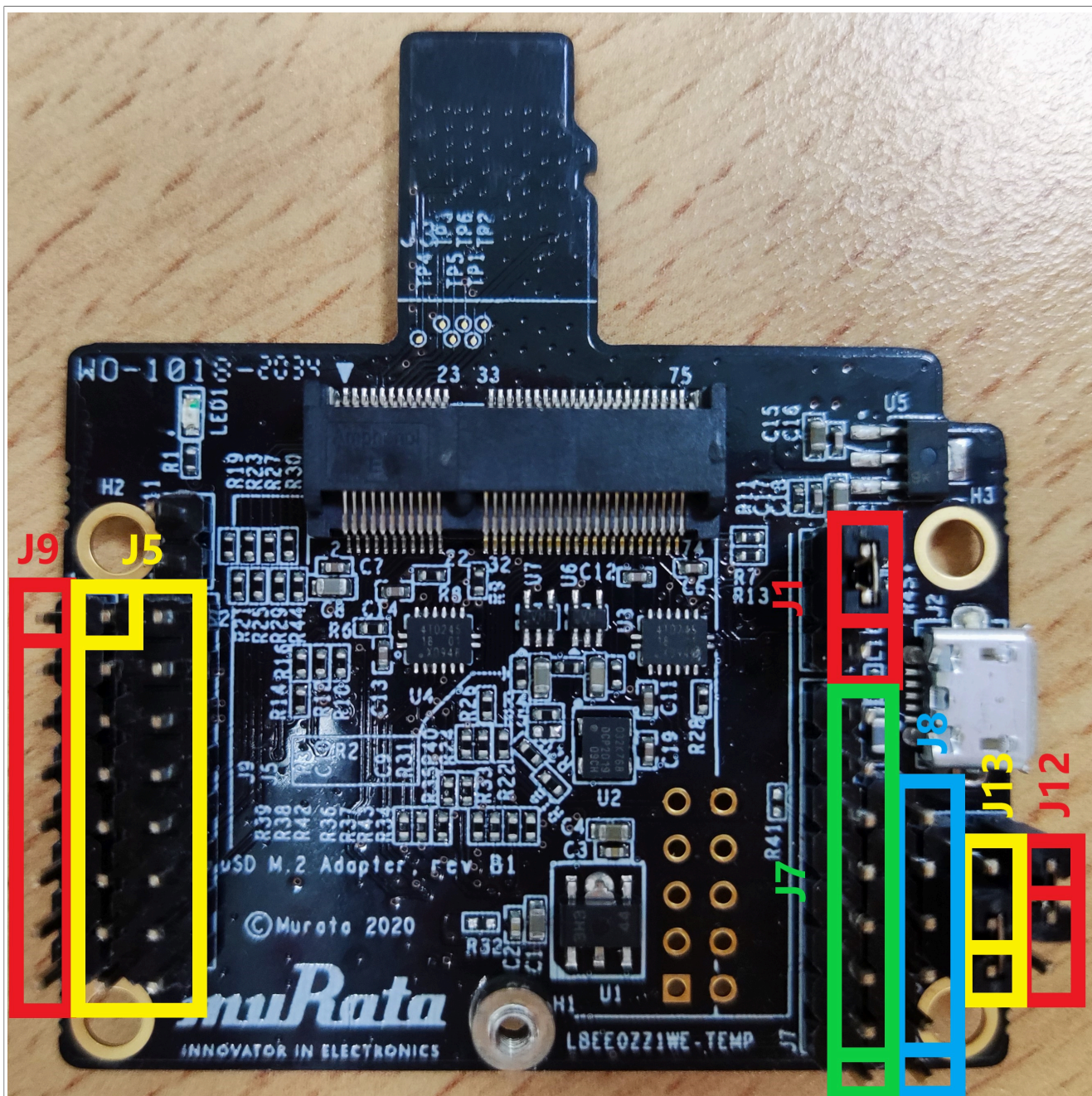

Figure 24. SD-M.2_Adapter

6 Hardware Rework Guide for MIMXRT1060-EVKB and AW-AM510-uSD

This section is a brief hardware rework guidance of the EdgeFast Bluetooth PAL on the NXP i.MX MIMXRT1060-EVKB board and AW-AM510-uSD. The AW-AM510-uSD user guide is available [here](#).

The hardware rework has two parts:

- HCI UART rework
- PCM interface rework

6.1 Hardware rework

- **HCI UART rework**
Make sure resistors R368/R376/R347/R349/R365/R363/R193/R186 are removed.
Connect the pins of two boards as the following table.

Table 7. Connect pins

Pin Name	AW-AM510-uSD	i.MXRT1060	PIN NAME	GPIO NAME of RT1060
UART_TXD	J10 (pin 4)	J16 (pin 1)	LPUART3_RXD	GPIO_AD_B1_07
UART_RXD	J10 (pin 2)	J16 (pin 2)	LPUART3_TXD	GPIO_AD_B1_06
UART_RTS	J10 (pin 6)	J33 (pin 3)	LPUART3_CTS	GPIO_AD_B1_04
UART_CTS	J10 (pin 8)	J33 (pin 4)	LPUART3_RTS	GPIO_AD_B1_05
GND	J6 (pin 7)	J32 (pin 7)	GND	GND

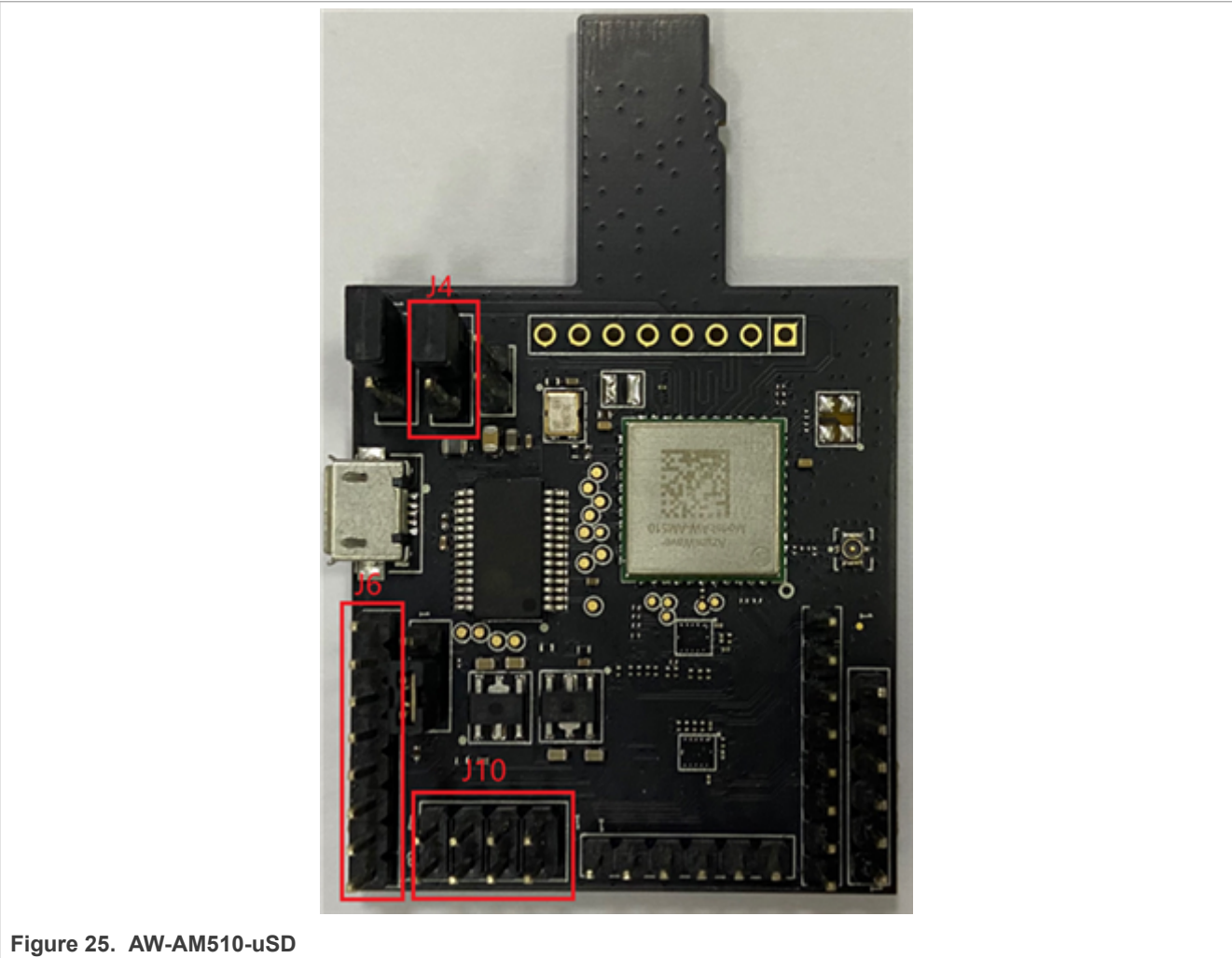
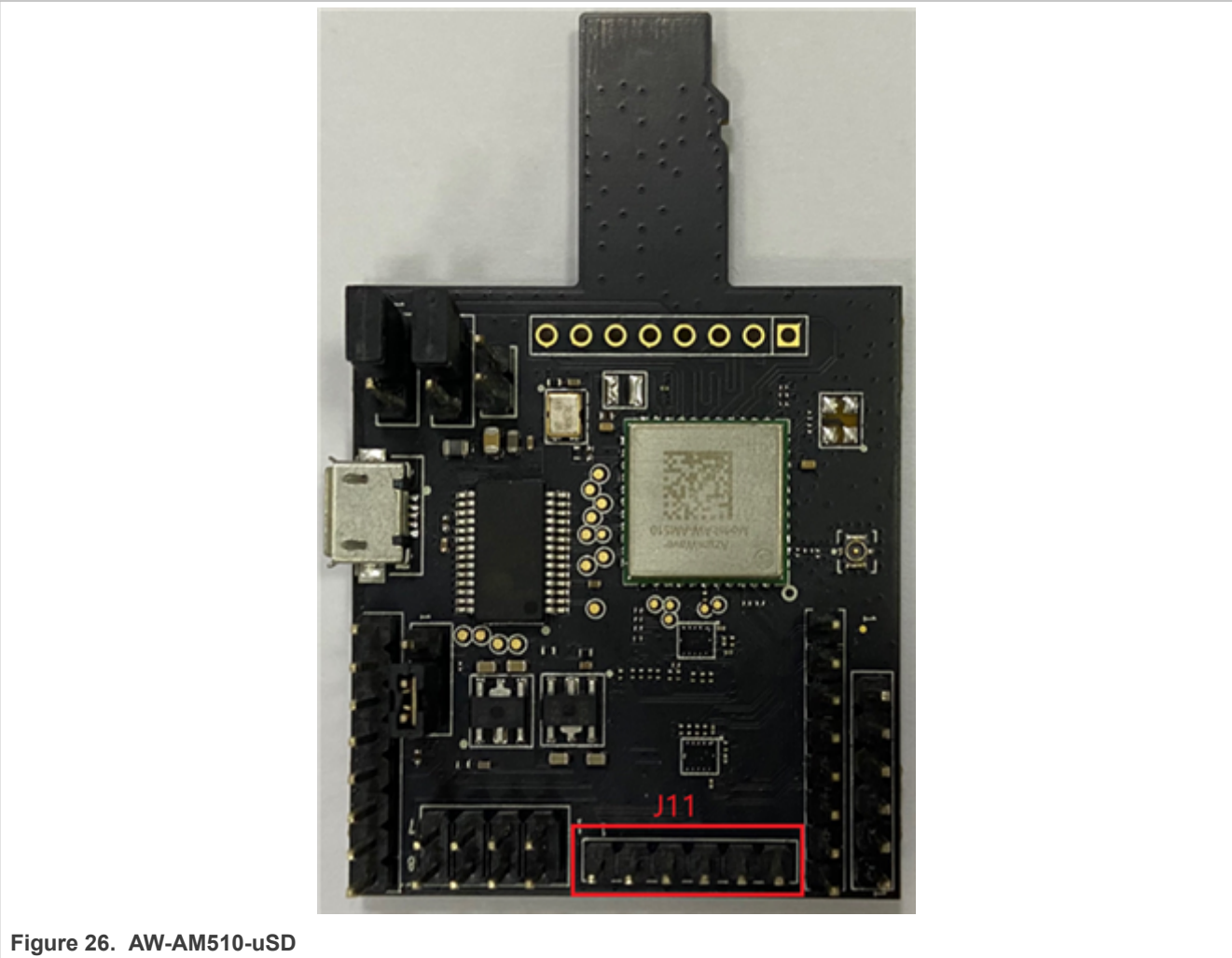

Figure 25. AW-AM510-uSD

- Jumper Setting:**
- Connect J4[2-3] for VIO 3.3 V supply
- **PCM interface rework**
Connect the pins of two boards as the following table.

Table 8. Connect pins

PIN NAME	AW-AM510-USD	IMXRT1060	PIN NAME OF RT1060	GPIO NAME of RT1060
PCM_IN	J11 (pin 1)	J16 (pin 5)	SAI2_TXD	GPIO_AD_B0_09
PCM_OUT	J11 (pin 2)	TP11	SAI2_RXD	GPIO_AD_B0_08
PCM_SYNC	J11 (pin 3)	J2 (pin 9)	SAI2_RX_SYNC	GPIO_AD_B0_07
PCM_CLK	J11 (pin 4)	J10 (pin 2)	SAI2_RX_BCLK	GPIO_AD_B0_06
GND	J11 (pin 6)	J2 (pin 20)	GND	GND



7 Hardware Rework Guide for MIMXRT1060-EVK and AW-AM457-uSD

This section is a brief hardware rework guidance of the EdgeFast Bluetooth PAL on the NXP i.MX MIMXRT1060-EVK board and AW-AM457-uSD. The AW-AM457-uSD user guide is available [here](#).

The hardware rework has two parts:

- HCI UART rework
- PCM interface rework

7.1 Hardware rework

- **HCI UART rework**
Connect the pins of two boards as the following table.

Table 9. Connect pins

Pin Name	AW-AM457-uSD	i.MXRT1060	PIN NAME	GPIO NAME of RT1060
UART_TXD	J10 (pin 4)	J22 (pin 1)	LPUART3_RXD	GPIO_AD_B1_07
UART_RXD	J10 (pin 2)	J22 (pin 2)	LPUART3_TXD	GPIO_AD_B1_06
UART_RTS	J10 (pin 6)	J23 (pin 3)	LPUART3_CTS	GPIO_AD_B1_04
UART_CTS	J10 (pin 8)	J23 (pin 4)	LPUART3_RTS	GPIO_AD_B1_05
GND	J6 (pin 7)	J25 (pin 7)	GND	GND

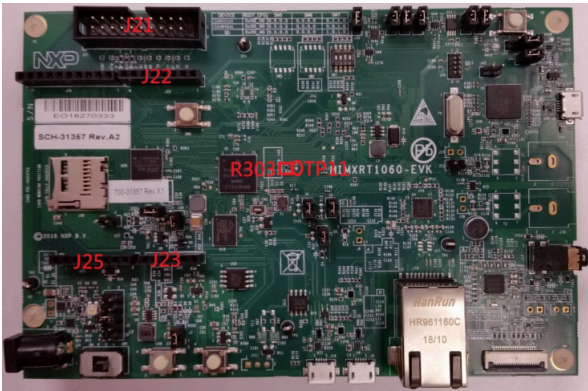

Figure 27. MIMXRT1060-EVK

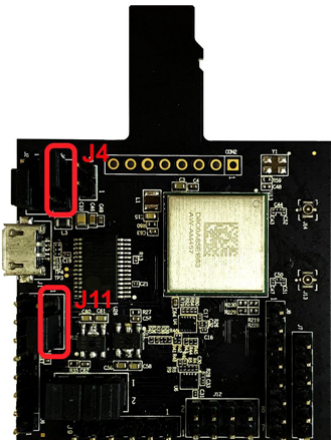

Figure 28. AW-AM457-uSD

- **Jumper Setting:**
 - Connect J4[2-3] for VIO 3.3 V supply
 - Connect J11[2-3] for VIO_SD 3.3 V supply
- **PCM interface rework**
Connect the pins of two boards as the following table.

Table 10. Connect pins

PIN NAME	AW-AM457-USD	i.MXRT1060	PIN NAME	GPIO NAME of RT1060
PCM_IN	J9 (pin 1)	J22 (pin 5)	SAI2_TXD	GPIO_AD_B0_09

Table 10. Connect pins...continued

PIN NAME	AW-AM457-USD	I.MXRT1060	PIN NAME	GPIO NAME of RT1060
PCM_OUT	J9 (pin 2)	TP11	SAI2_RXD	GPIO_AD_B0_08
PCM_SYNC	J9 (pin 3)	J21 (pin 9)	SAI2_RX_SYNC	GPIO_AD_B0_07
PCM_CLK	J9 (pin 4)	J21 (pin 7)	SAI2_RX_BCLK	GPIO_AD_B0_06
GND	J9 (pin 6)	J21 (pin 20)	GND	GND

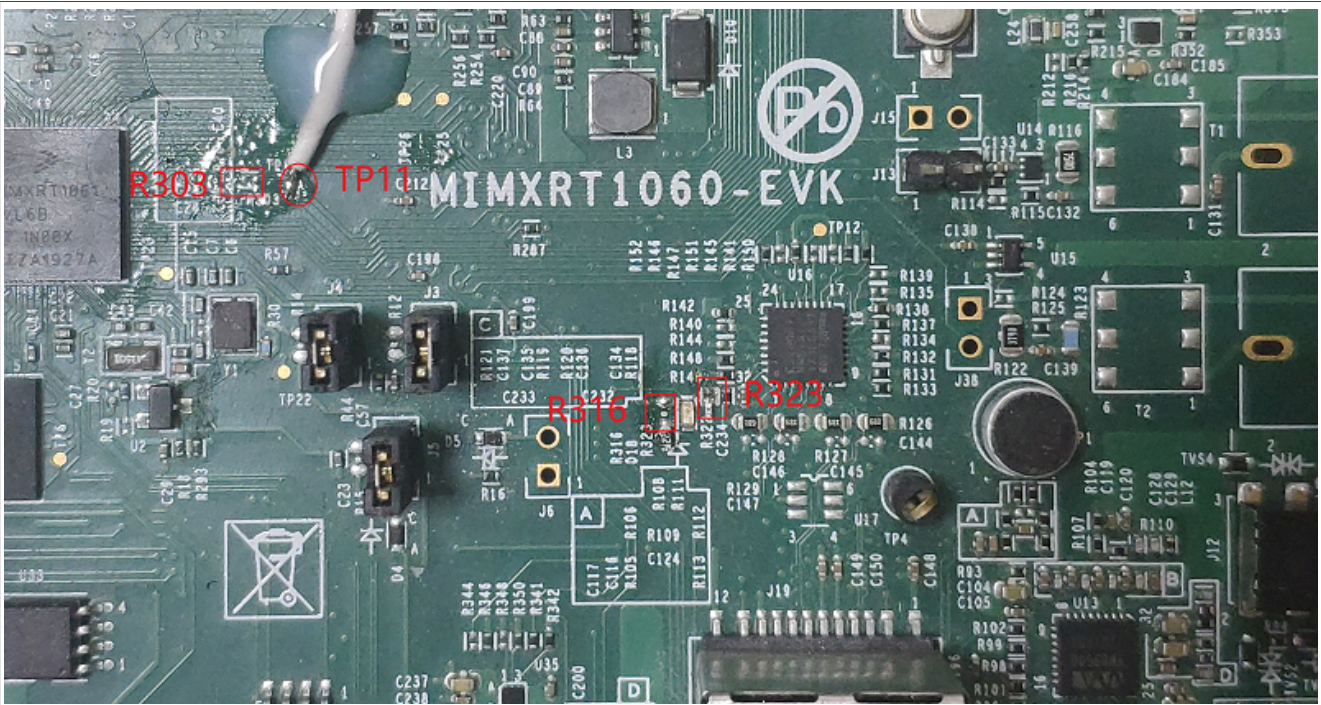

Figure 29. MIMXRT1060-EVK

Note:
To support HFP feature, you must remove R316 and R323 on MIMXRT1060-EVK.
To run HFP feature, you must remove J47 jumper.

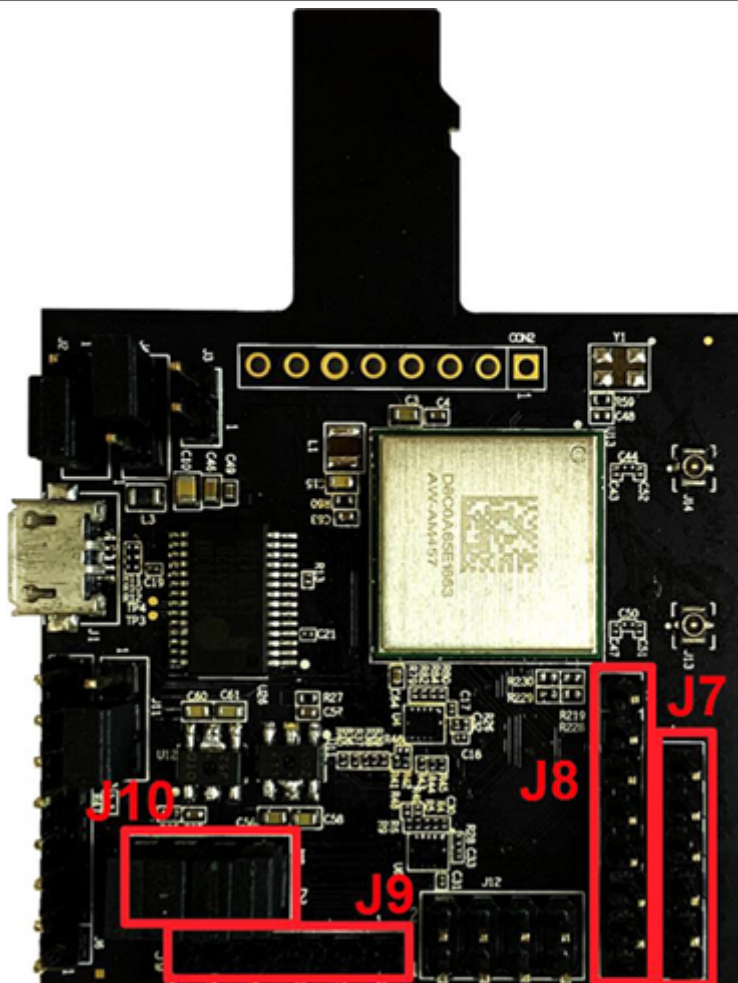

Figure 30. AW-AM457-uSD

8 Hardware Rework Guide for MIMXRT1060-EVK and AW-CM358-uSD

This section is a brief hardware rework guidance of the EdgeFast Bluetooth PAL on the NXP i.MX MIMXRT1060-EVK board and AW-CM358-uSD. The AW-CM358-uSD user guide is available [here](#).

The hardware rework has two parts:

- HCI UART rework
- PCM interface rework

8.1 Hardware rework

1. HCI UART rework

Connect the pins of two boards as the following table.

Table 11. Connect pins

Pin Name	AW-CM358-USD	i.MXRT1060	PIN NAME	GPIO NAME of RT1060
UART_TXD	J10 (pin 4)	J22 (pin 1)	LPUART3_RXD	GPIO_AD_B1_07
UART_RXD	J10 (pin 2)	J22 (pin 2)	LPUART3_TXD	GPIO_AD_B1_06

Table 11. Connect pins...continued

Pin Name	AW-CM358-USD	i.MXRT1060	PIN NAME	GPIO NAME of RT1060
UART_CTS	J10 (pin 8)	J23 (pin 4)	LPUART3_RTS	GPIO_AD_B1_05
UART_RTS	J10 (pin 6)	J23 (pin 3)	LPUART3_CTS	GPIO_AD_B1_04
GND	J6 (pin 7)	J25 (pin 7)	GND	GND

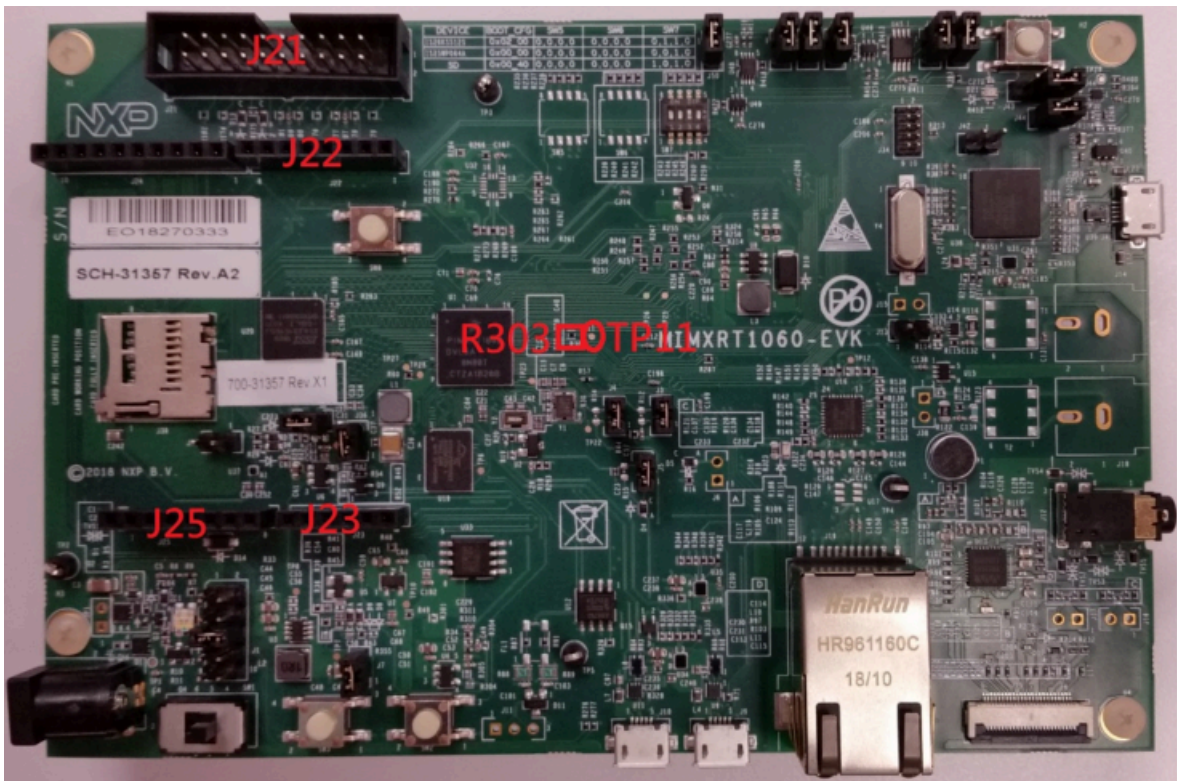

Figure 31. MIMXRT1060-EVK

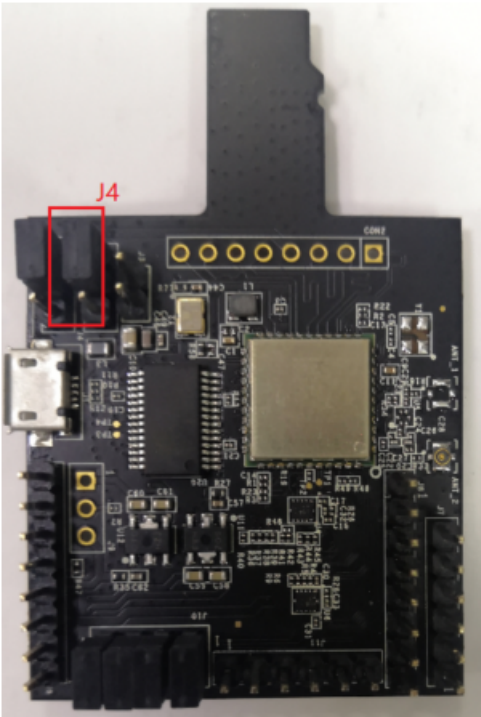

Figure 32. AW-CM358-uSD

Jumper Setting:
Connect J4[1-2] for VIO 1.8 V supply.

2. PCM interface rework

Connect the pins of two boards as the following table.

Table 12. Connect pins

PIN NAME	AW-CM358-USD	I.MXRT1060	PIN NAME	GPIO NAME of RT1060
PCM_IN	J11 (pin 1)	J22 (pin 5)	SAI2_TXD	GPIO_AD_B0_09
PCM_OUT	J11 (pin 2)	TP11	SAI2_RXD	GPIO_AD_B0_08
PCM_SYNC	J11 (pin 3)	J21 (pin 9)	SAI2_RX_SYNC	GPIO_AD_B0_07
PCM_CLK	J11 (pin 4)	J21 (pin 7)	SAI2_RX_BCLK	GPIO_AD_B0_06
GND	J11 (pin 6)	J21 (pin 20)	GND	GND



Figure 33. MIMXRT1060-EVK

Note:

To support HFP feature, you must remove R316 and R323 on MIMXRT1060-EVK.

To run HFP feature, you must remove J47 jumper.

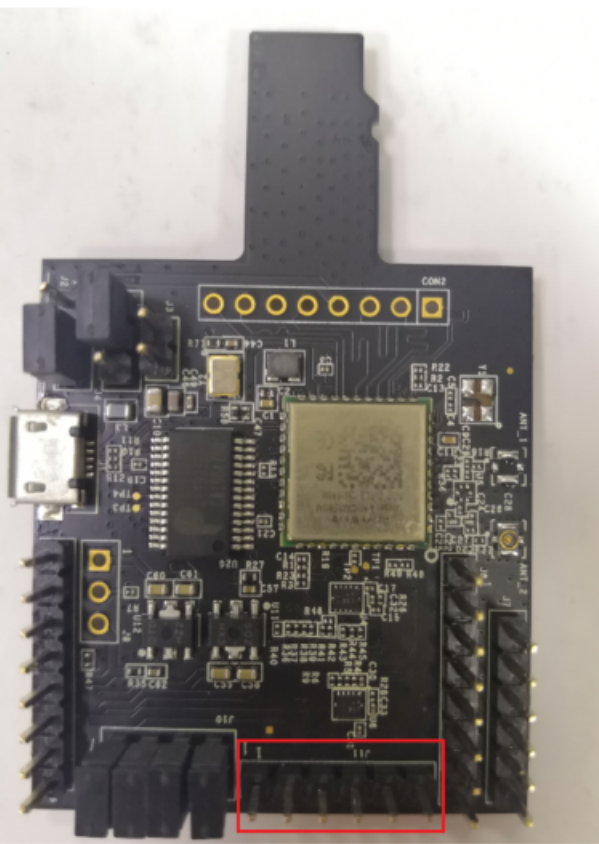

Figure 34. AW-CM358-uSD

9 Hardware Rework Guide for MIMXRT1060-EVK and Murata uSD-M.2 Adapter

This section is a brief hardware rework guidance of the Edgefast Bluetooth PAL on the NXP i.MX MIMXRT1060-EVK board and Murata uSD-M.2 adapter. For details on Murata uSD-M.2 Adapter, see the [Murata's uSD-M.2 webpage](#). The hardware rework consists only of HCI UART rework.

9.1 Hardware rework

- **HCI UART rework**

Connect the TX/RX/RTS/CTS pins of two boards as the following table using jumper cables include in Murata's uSD-M.2 Adapter kit.

Table 13. Connect HCI UART pins

Pin name	uSD-M.2 adapter pin	i.MX RT1060 pin	Pin name of RT1060	GPIO name of RT1060
BT_UART_TXD_HOST	J9 (pin 1)	J22 (pin 1)	LPUART3_RXD	GPIO_AD_B1_07
BT_UART_RXD_HOST	J9 (pin 2)	J22 (pin 2)	LPUART3_TXD	GPIO_AD_B1_06
BT_UART_RTS_HOST	J8 (pin 3)	J23 (pin 3)	LPUART3_CTS	GPIO_AD_B1_04
BT_UART_CTS_HOST	J8 (pin 4)	J23 (pin 4)	LPUART3_RTS	GPIO_AD_B1_05

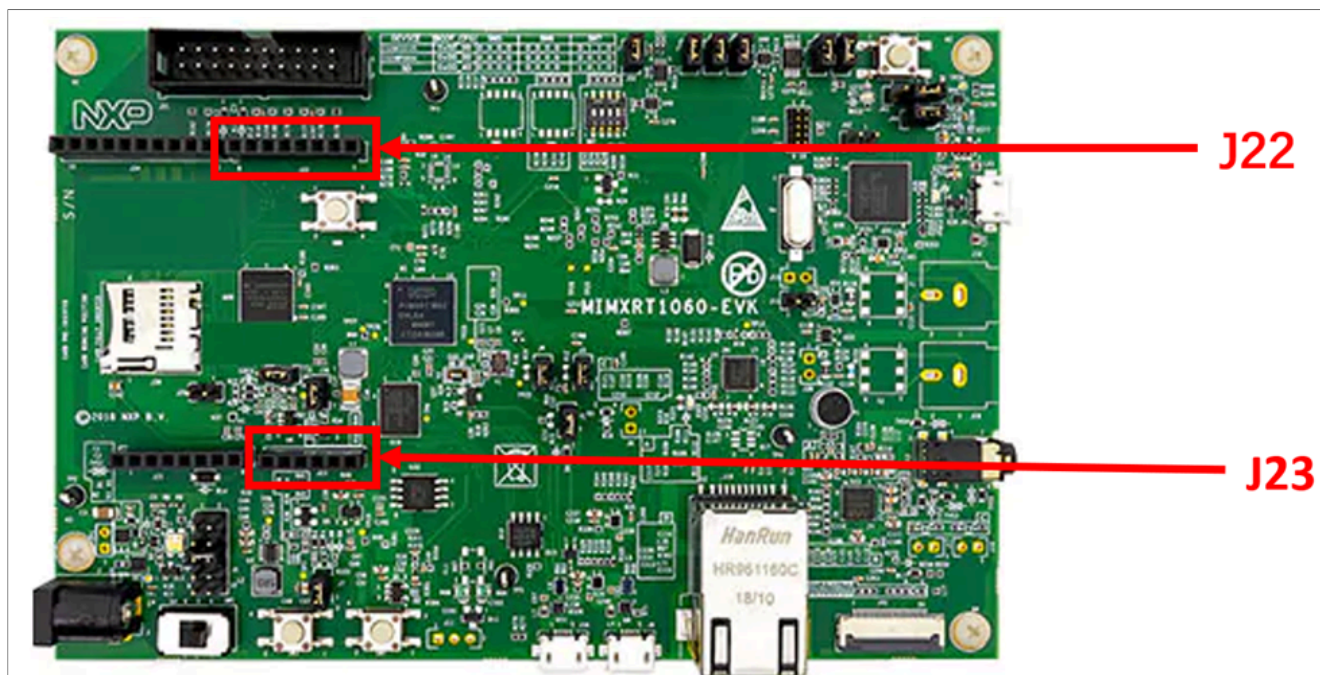

Figure 35. MIMXRT1060-EVK

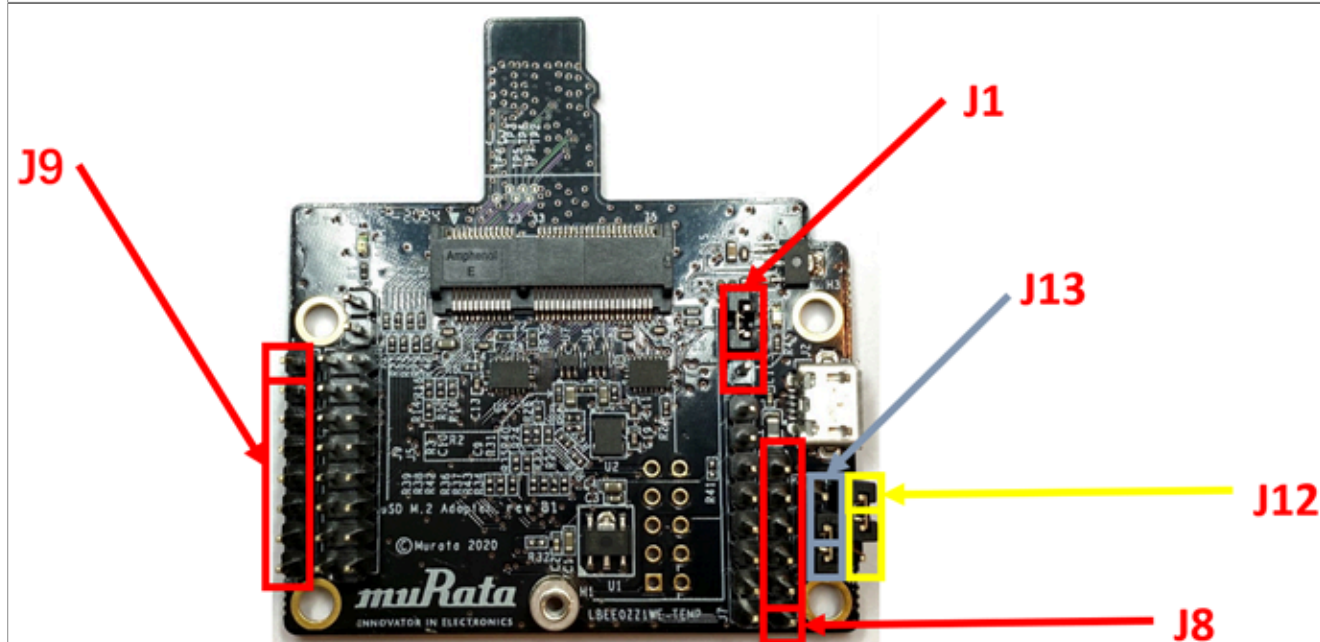

Figure 36. Murata uSD-M.2 adapter

Murata uSD-M.2 jumper settings:

- Both J12 and J13 = 1-2 (WLAN-SDIO = 1.8 V; and BT-UART and WLAN/BT-CTRL = 3.3 V)
- J1 = 2-3 (3.3 V from uSD connector)

PCM interface rework

Connect the PCM_IN/PCM_OUT/PCM_SYNC/PCM_CLK/GND pins of the two boards as shown in [Table 14](#).

Table 14. Connect the PCM_IN/PCM_OUT/PCM_SYNC/PCM_CLK/GND pins

Pin name	uSD-M.2 adapter pin	i.MXRT1060-EVKB pin	Pin name of RT1060-EVKB	GPIO name of RT1060-EVKB
PCM_IN	J5 (pin1)	J16 (pin5)	SAI2_TXD	GPIO_AD_B0_09
PCM_OUT	J5 (pin3)	TP11	SAI2_RXD	GPIO_AD_B0_08
PCM_SYNC	J5 (pin5)	J2 (pin9)	SAI2_RX_SYNC	GPIO_AD_B0_07
PCM_CLK	J5 (pin7)	J10 (pin2)	SAI2_RX_BCLK	GPIO_AD_B0_06
GND	J5 (pin15)	J2 (pin20)	GND	GND

10 Hardware Rework Guide for MIMXRT1060-EVK and AW-AM510-uSD

This section is a brief hardware rework guidance of the EdgeFast Bluetooth PAL on the NXP i.MX MIMXRT1060-EVK board and AW-AM510-uSD. The AW-AM510-uSD user guide is available [here](#). The hardware rework has one part:

- HCI UART rework

10.1 Hardware rework

- **HCI UART rework**

Connect the pins of two boards as the following table.

Table 15. Connect pins

Pin Name	AW-AM510-uSD	i.MXRT1060	PIN NAME	GPIO NAME of RT1060
UART_TXD	J10 (pin 4)	J22 (pin 1)	LPUART3_RXD	GPIO_AD_B1_07
UART_RXD	J10 (pin 2)	J22 (pin 2)	LPUART3_TXD	GPIO_AD_B1_06
UART_RTS	J10 (pin 6)	J23 (pin 3)	LPUART3_CTS	GPIO_AD_B1_04
UART_CTS	J10 (pin 8)	J23 (pin 4)	LPUART3_RTS	GPIO_AD_B1_05
GND	J6 (pin 7)	J25 (pin 7)	GND	GND

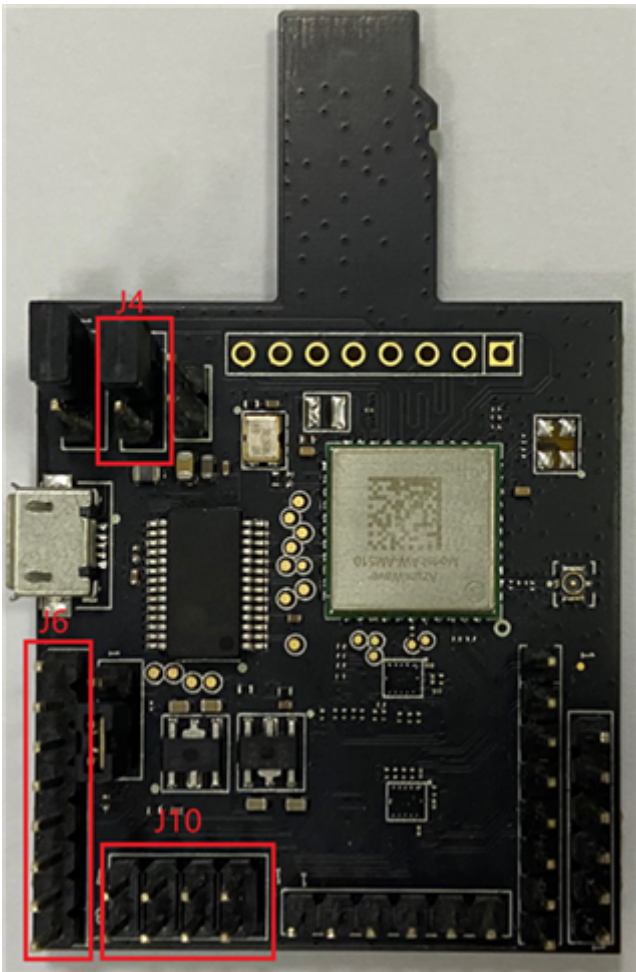

Figure 37. AW-AM510-uSD

- Jumper Setting:**
- Connect J4[2-3] for VIO 3.3 V supply
- **PCM interface rework**
- Connect the pins of two boards as the following table.

Table 16. Connect pins

PIN NAME	AW-AM510-USD	I.MXRT1060	PIN NAME OF RT1060	GPIO NAME of RT1060
PCM_IN	J11 (pin 1)	J22 (pin 5)	SAI2_TXD	GPIO_AD_B0_09
PCM_OUT	J11 (pin 2)	TP11	SAI2_RXD	GPIO_AD_B0_08
PCM_SYNC	J11 (pin 3)	J21 (pin 9)	SAI2_RX_SYNC	>GPIO_AD_01_07
PCM_CLK	J11 (pin 4)	J21 (pin 7)	SAI2_RX_BCLK	GPIO_AD_B0_06
GND	J11 (pin 6)	J21 (pin 20)	GND	GND

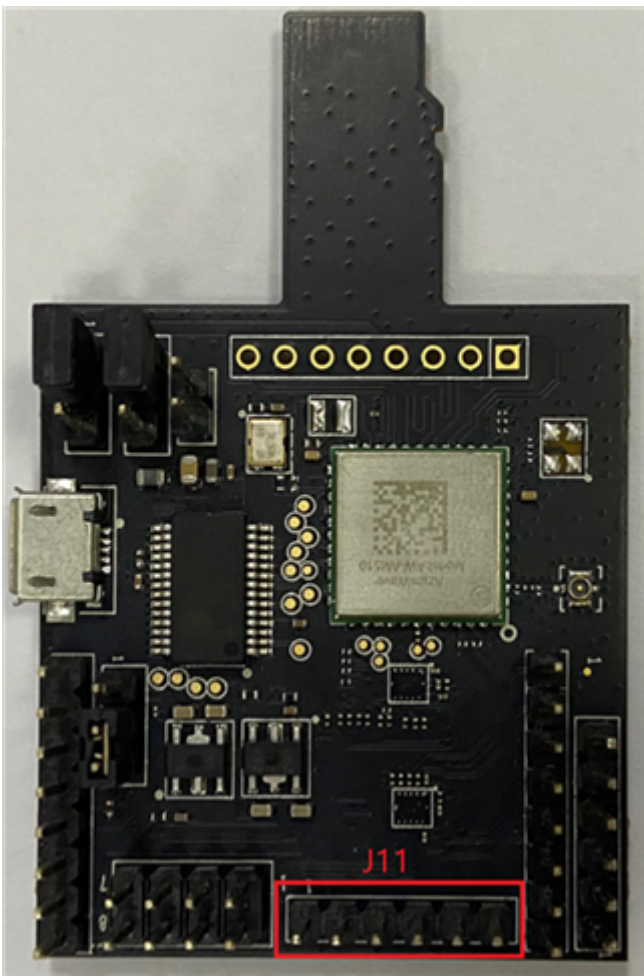

Figure 38. AW-AM510-uSD

11 Hardware Rework Guide for MIMXRT1170-EVK and AW-AM457-uSD

This section is a brief hardware rework guidance of the EdgeFast Bluetooth PAL on the NXP i.MX MIMXRT1170-EVK board and AW-AM457-uSD. The AW-AM457-uSD user guide is available [here](#). The hardware rework has one part:

- HCI UART rework

11.1 Hardware rework

1. HCI UART rework
Connect the pins of two boards as the following table.

Table 17. Connect pins

Pin Name	AW-AM457-uSD	i.MXRT1170	PIN NAME	GPIONAME of RT1170
UART_TXD	J10 (pin 4)	J25 (pin 13)	LPUART7_RXD	GPIO_AD_01
UART_RXD	J10 (pin 2)	J25 (pin 15)	LPUART7_TXD	GPIO_AD_00
UART_CTS	J10 (pin 8)	J25 (pin 9)	LPUART7_RTS	GPIO_AD_03

Table 17. Connect pins...continued

Pin Name	AW-AM457-uSD	i.MXRT1170	PIN NAME	GPIONAME of RT1170
UART_RTS	J10 (pin 6)	J25 (pin 11)	LPUART7_CTS	GPIO_AD_02
GND	J6 (pin 7)	J26 (pin 1)	GND	GND

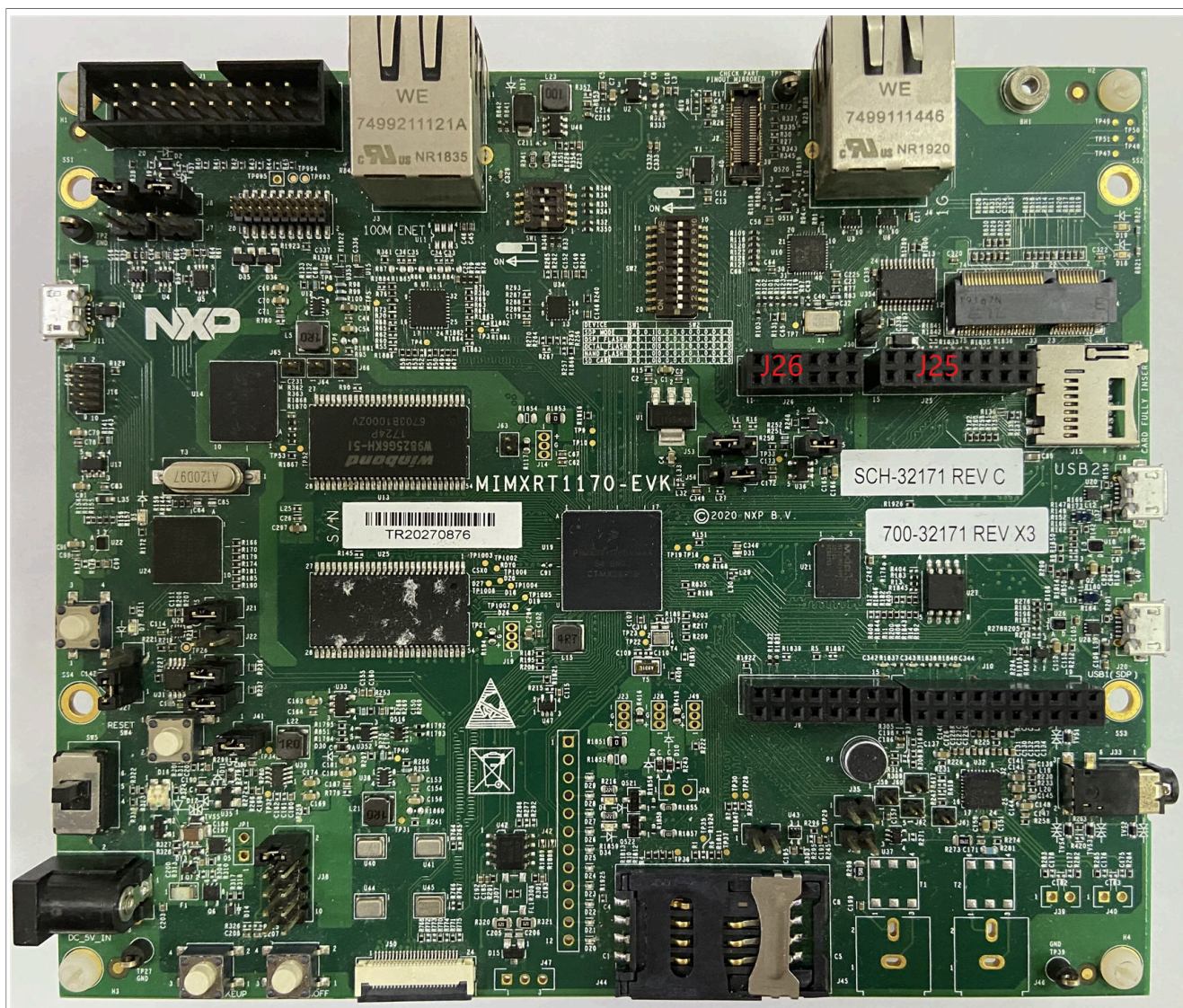

Figure 39. MIMXRT1170-EVK

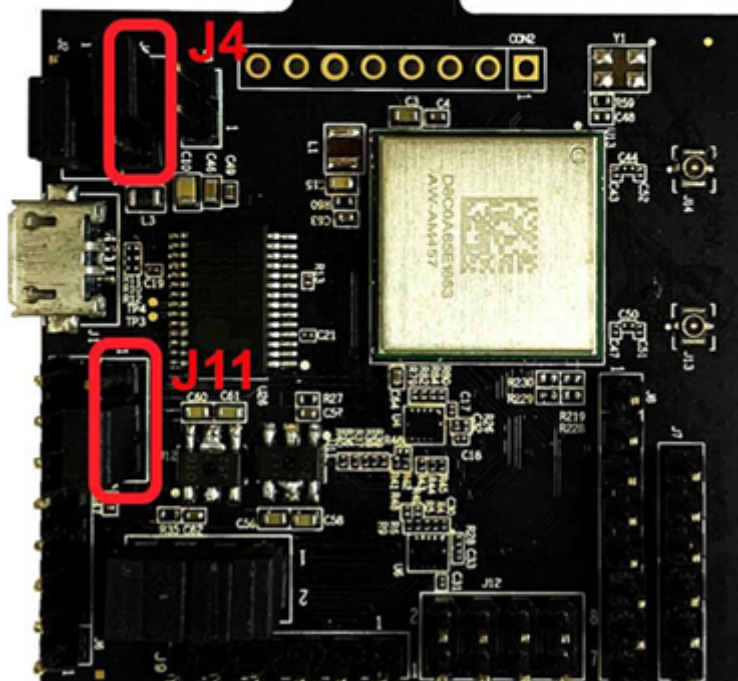

Figure 40. AW-AM457-uSD

Jumper Setting:

- Connect J4[2-3] for VIO 3.3 V supply
- Connect J11[2-3] for VIO_SD 3.3 V supply

12 Hardware Rework Guide for MIMXRT1170-EVK and AW-CM358MA

This section is a brief hardware rework guidance of the EdgeFast Bluetooth PAL on the NXP i.MX MIMXRT1170-EVK board and AW-CM358MA. The User's Guide of AW-CM358MA is available [here](#).

12.1 Hardware rework

• **HCI UART rework**

1. Solder 0 ohm resistor to R1901 and R1902.
2. Remove resistors R795, R796, R797, R798, R799, R800, and R801.

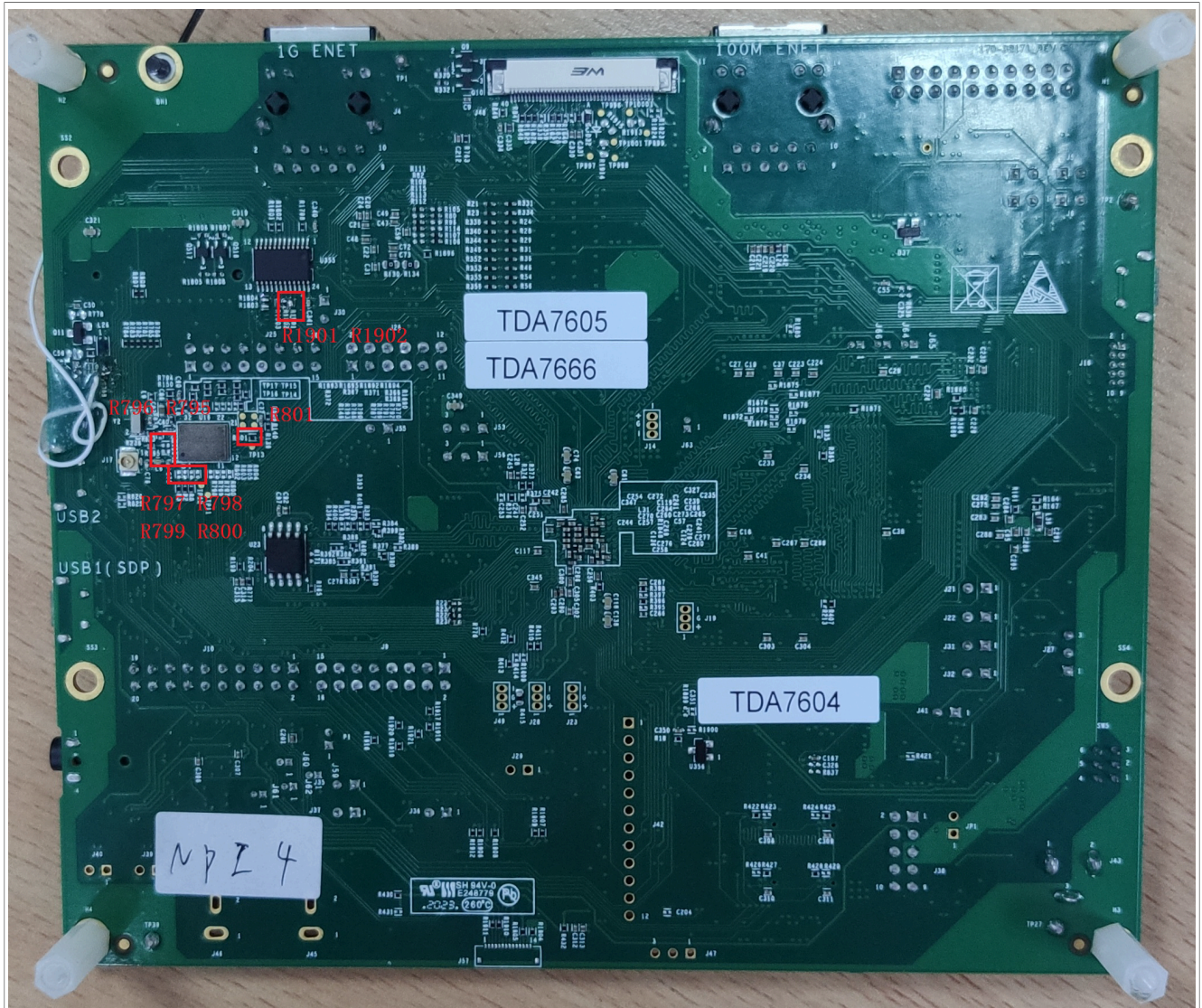

3. Remove 0 ohm resistor from R1816.

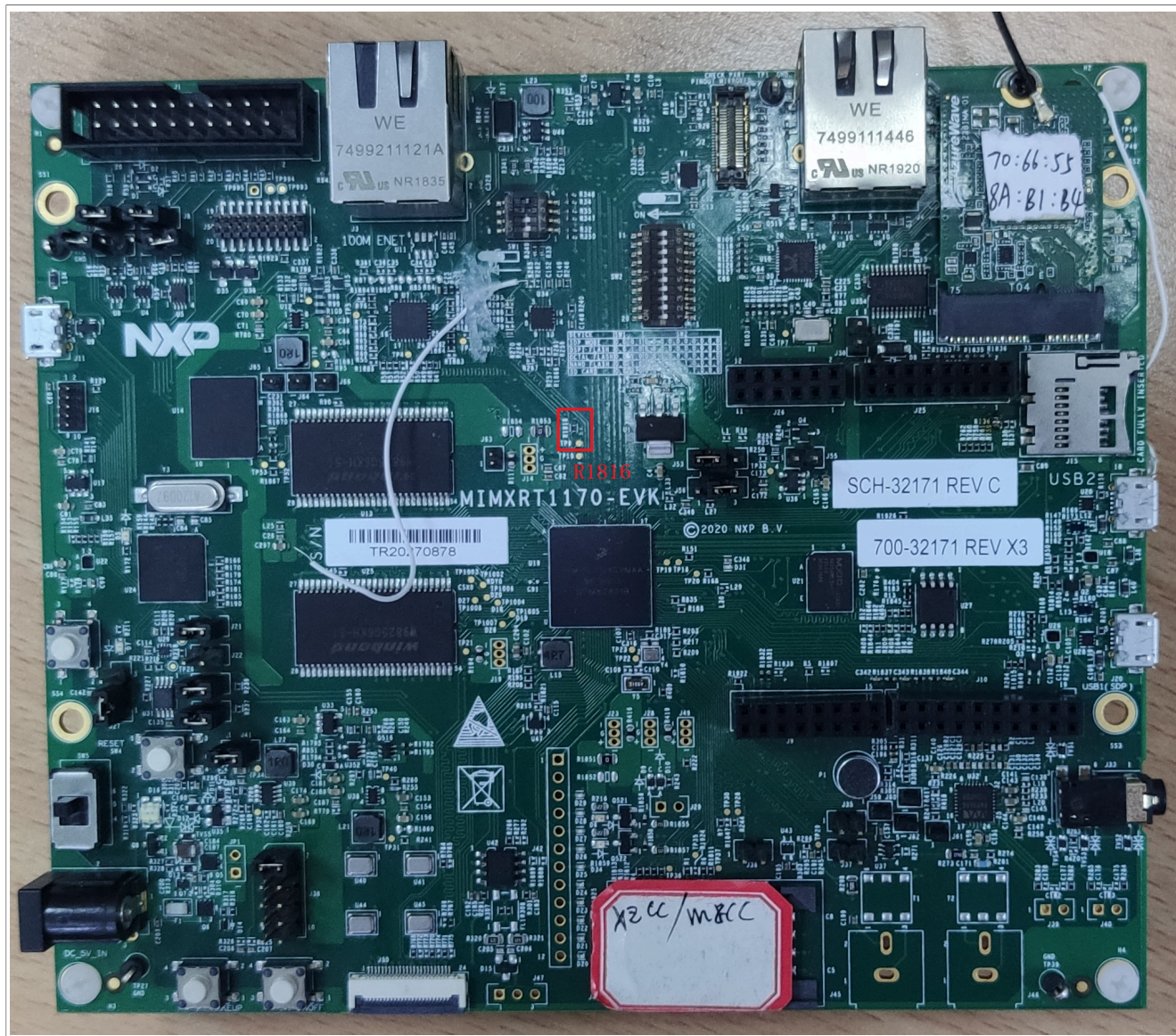

13 Hardware Rework Guide for MIMXRT1170-EVK and AW-AM510MA

This section is a brief hardware rework guidance of the EdgeFast Bluetooth PAL on the NXP i.MX MIMXRT1170-EVK board and AW-AM510MA. The User's Guide of AW-AM510MA is available [here](#).

13.1 Hardware rework

• HCI UART rework

1. Solder 0 ohm resistor to R1901 and R1902.
2. Remove resistors R795, R796, R797, R798, R799, R800, and R801.

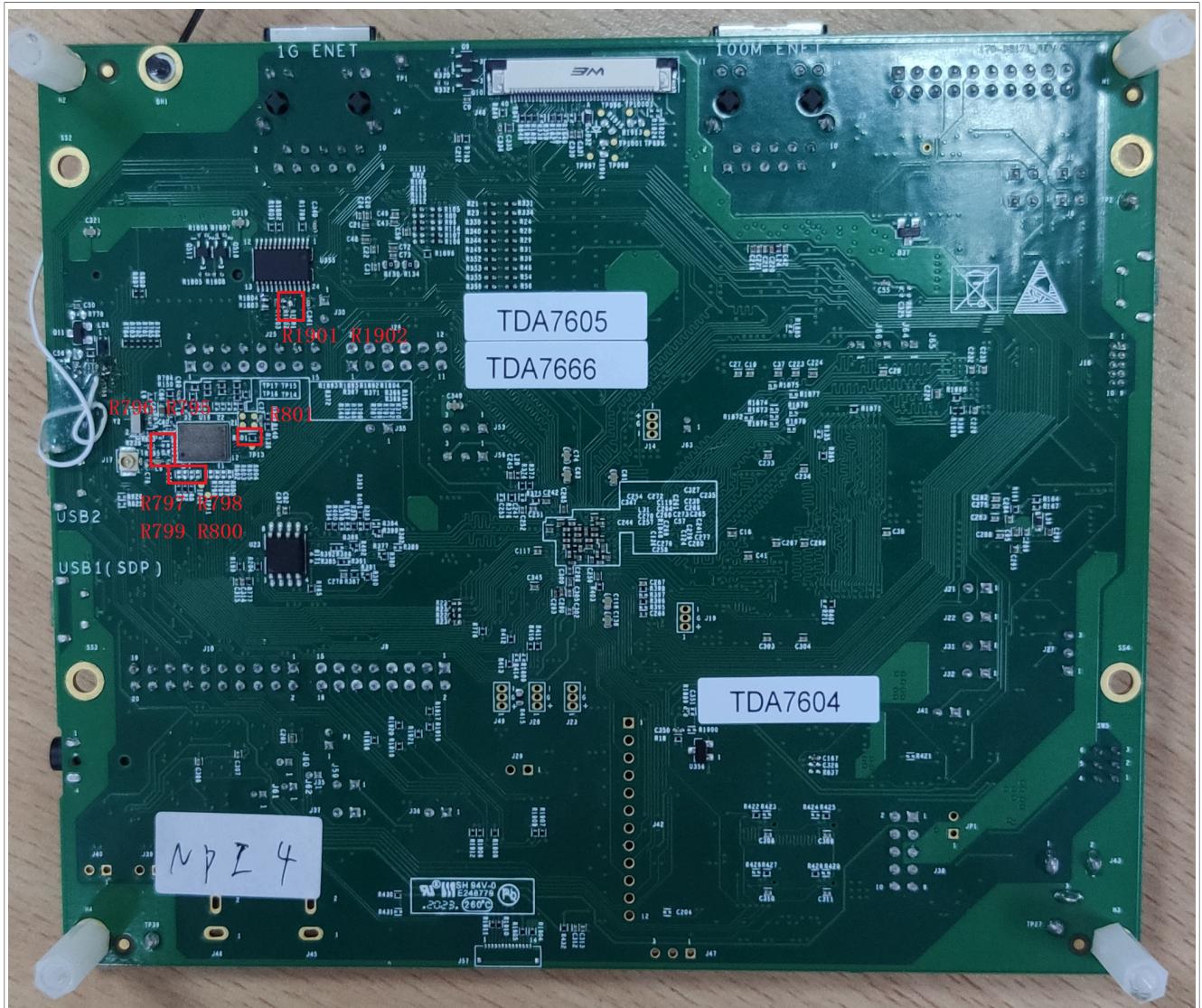

3. Remove 0 ohm resistor from R1816.

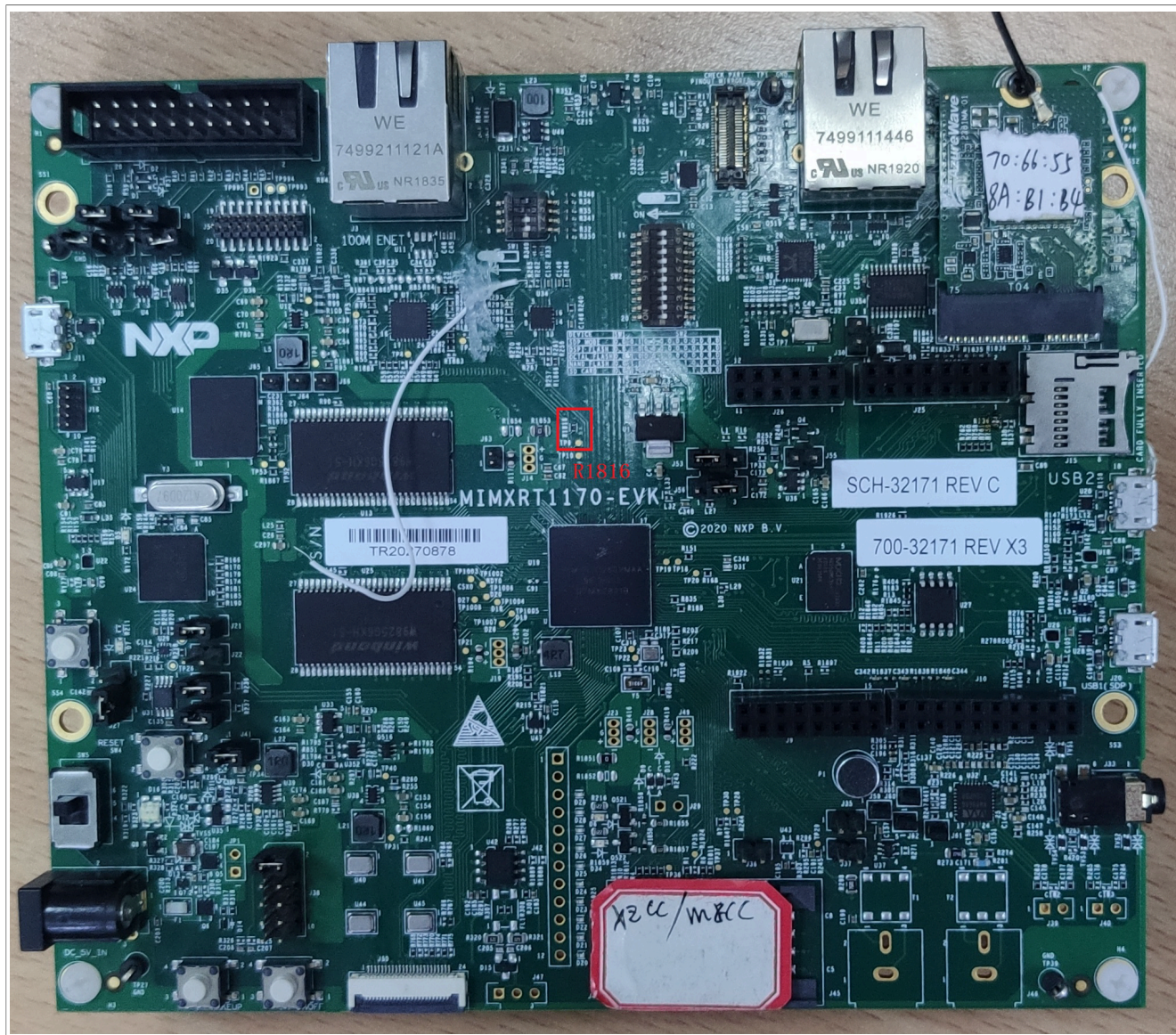

14 Hardware Rework Guide for MIMXRT1170-EVK and Murata M.2 Module

This section is a brief hardware rework guidance of the Edgefast Bluetooth PAL on the NXP i.MX MIMXRT1170-EVK board and the Murata 1XK or 1ZM solution - direct M.2 connection to Embedded Artists' EAR00385 (1XK) or EAR00364 (1ZM) M.2 modules. The rework is necessary to connect the RADIO_ENABLE (or WL_RTS) signal in addition to two UART signals.

The hardware rework consists of two parts:

- HCI UART rework
- Radio control signal rework (RADIO_ENABLE)

14.1 Hardware rework

1. HCI UART rework:

On MIMXRT1170-EVK board, populate R1901 and R1902 with zero Ohm resistors. This connects the BT_UART_RXD and BT_UART_CTS signals respectively to the M.2 connector.

2. **Radio control signal rework (WL_CTS):**

On MIMXRT1170-EVK board, populate R404 with a zero Ohm resistor. Remove R183 resistor. This connects the WL_RST signal directly to the M.2 connector. This signal resets both wireless cores.

15 Hardware Rework Guide for MIMXRT1170-EVK and Murata uSD-M.2 Adapter

This section is a brief hardware rework guidance of the EdgeFast Bluetooth PAL on the NXP i.MX MIMXRT1170-EVK board and Murata uSD-M.2 adapter. For details on the Murata uSD-M.2 Adapter, see the [Murata's uSD-M.2 webpage](#).

The hardware rework consists only of HCI UART rework.

15.1 Hardware rework

HCI UART rework:

Connect the TX/RX/RTS/CTS pins of two boards as the following table using jumper cables include in the Murata's uSD-M.2 Adapter kit.

Table 18. Connect HCI UART pins

Pin name	uSD-M.2 adapter pin	i.MX RT1170 pin	Pin name	GPIO name of RT1170
BT_UART_TXD_HOST	J9 (pin 1)	J25 (pin 13)	LPUART7_RXD	GPIO_AD_01
BT_UART_RXD_HOST	J9 (pin 2)	J25 (pin 15)	LPUART7_TXD	GPIO_AD_00
BT_UART_CTS_HOST	J8 (pin 4)	J25 (pin 9)	LPUART7_RTS	GPIO_AD_03
BT_UART_RTS_HOST	J8 (pin 3)	J25 (pin 11)	LPUART7_CTS	GPIO_AD_02

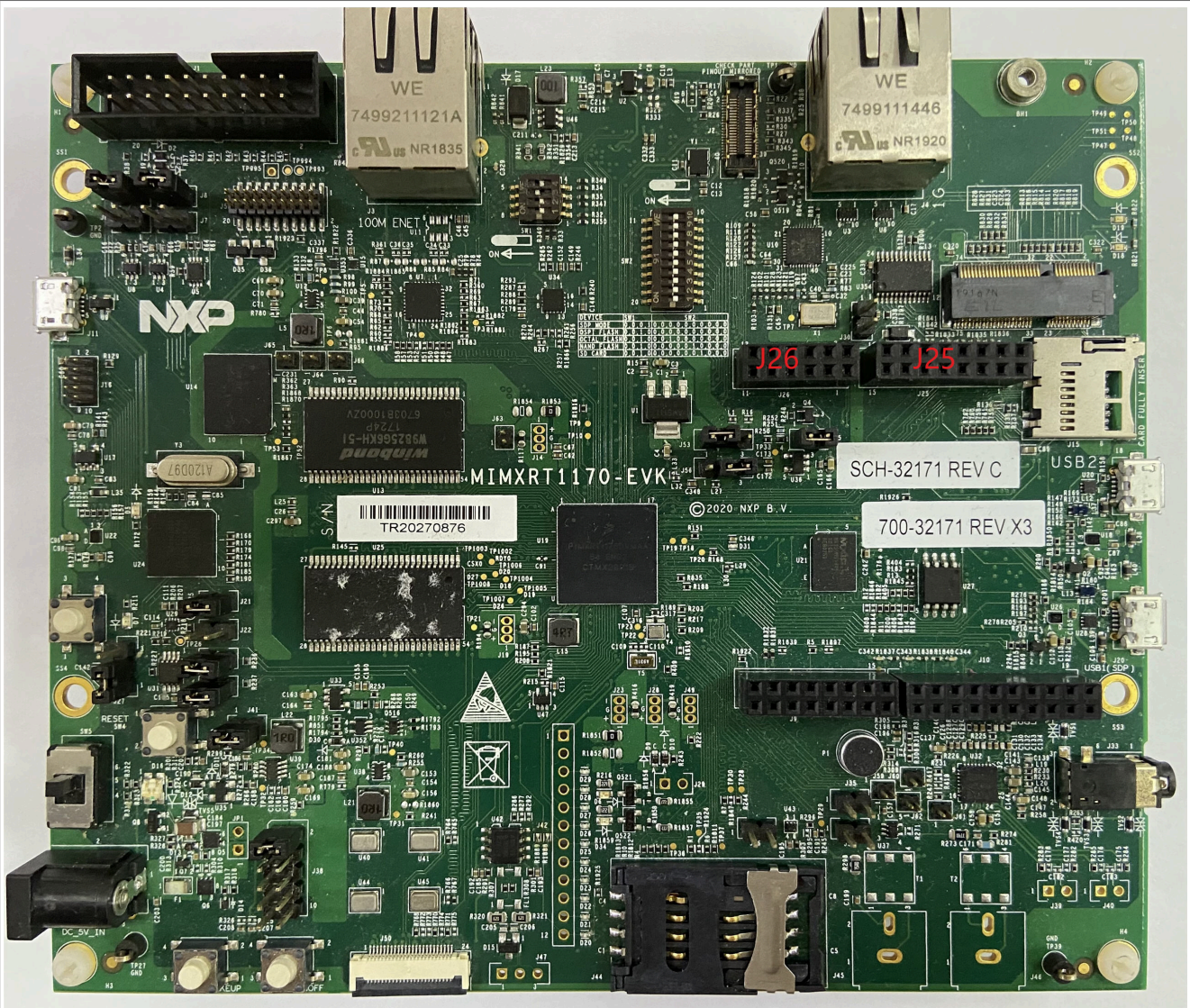

Figure 41. MIMXRT1170-EVK

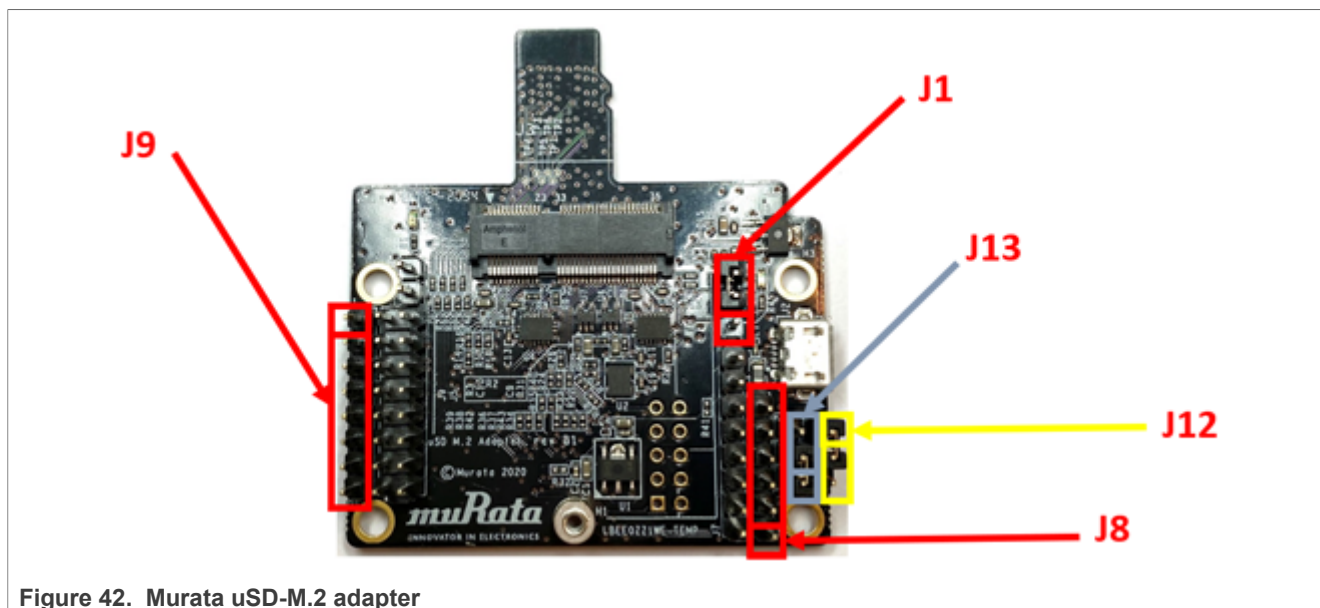

Figure 42. Murata uSD-M.2 adapter

Murata uSD-M.2 jumper settings:

- Both J12 and J13 = 1-2 (WLAN-SDIO = 1.8 V; and BT-UART and WLAN/BT-CTRL = 3.3 V)
- J1 = 2-3 (3.3 V from uSD connector)

16 Hardware Rework Guide for MIMXRT1170-EVKB and Murata 1XK M.2 Adapter

This section is a brief hardware rework guidance of the EdgeFast Bluetooth PAL on the NXP i.MX MIMXRT1170-EVKB and the Murata 1XK M.2 solution - direct M.2 connection to Embedded Artists' EAR00385 (1XK) M.2 modules.

The hardware rework has two parts:

- HCI UART rework
- PCM interface rework

16.1 Hardware rework

• HCI UART rework

1. Remove resistors R183 and R1816.
2. Solder 0 ohm resistor to R404, R1901, and R1902.

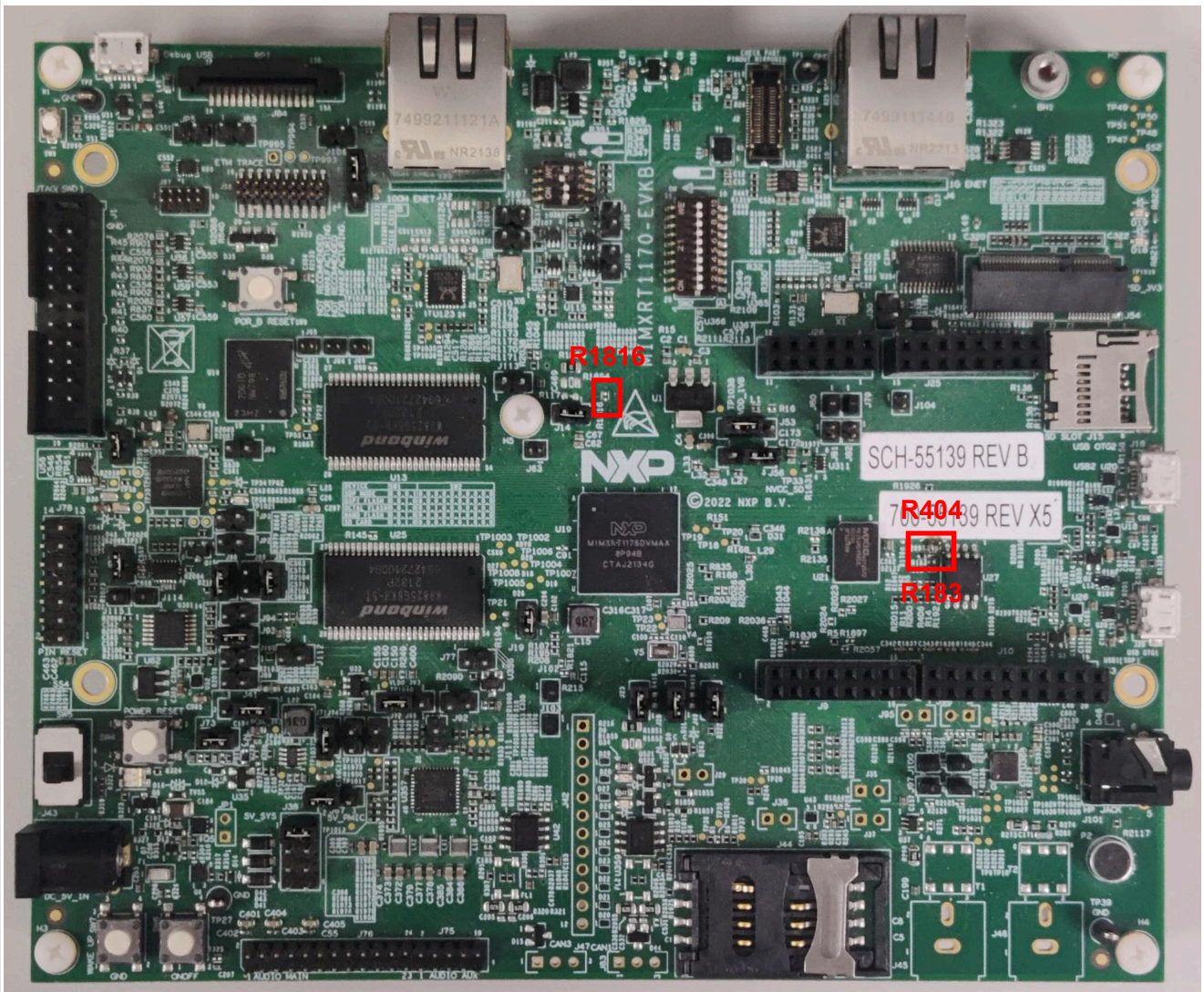

Figure 43. MIMXRT1170-EVKB UART Front

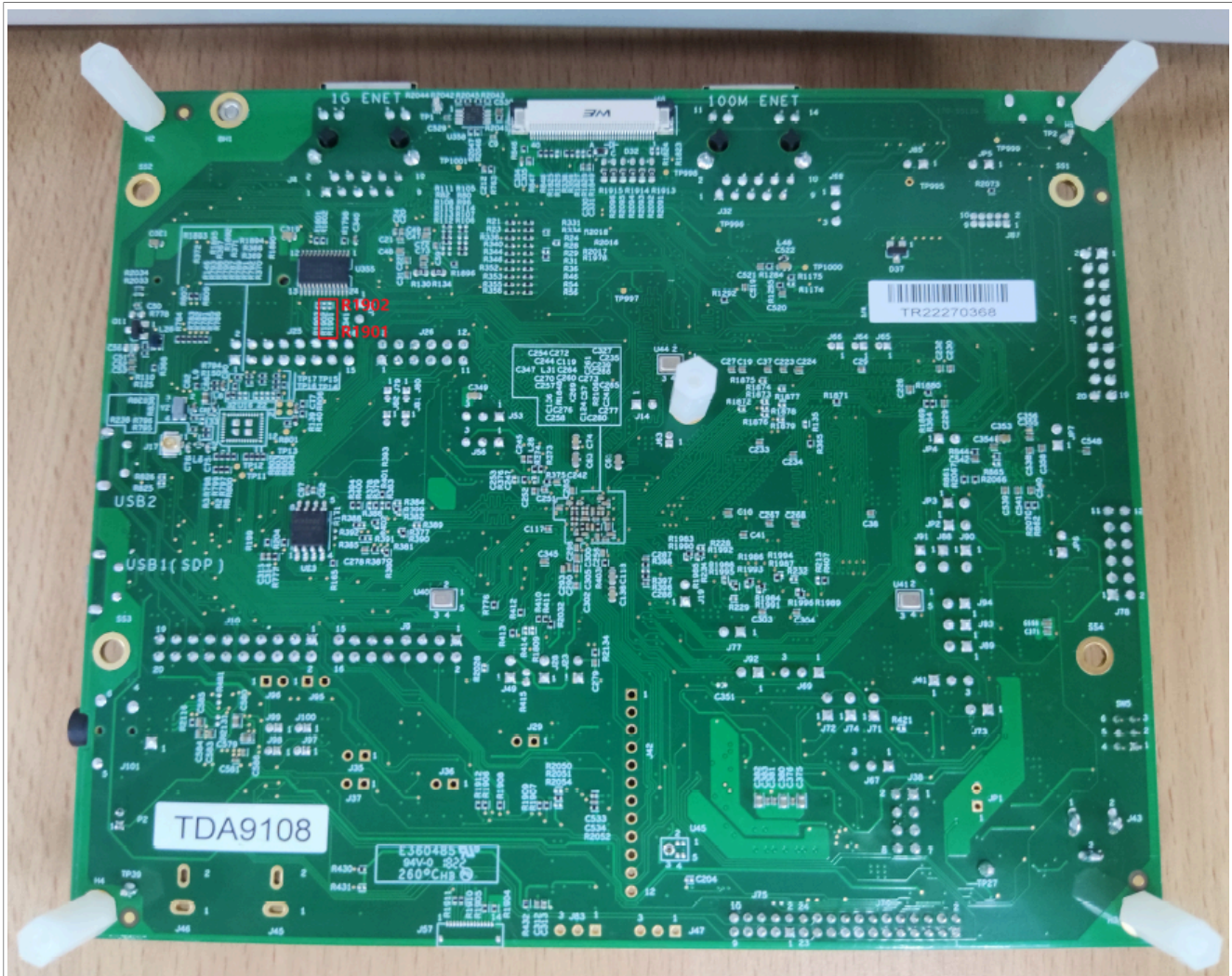

Figure 44. MIMXRT1170-EVKB UART Back

- **PCM interface rework**

1. Disconnect header J79 and J80.
2. Connect header J81 and J82.
3. Remove resistors R1985, R1986, R1987, R1988, R1992, R1993, R1994, and R1995.
4. Solder 0 ohm resistor to R228, R229, R232, R234, and R1903.

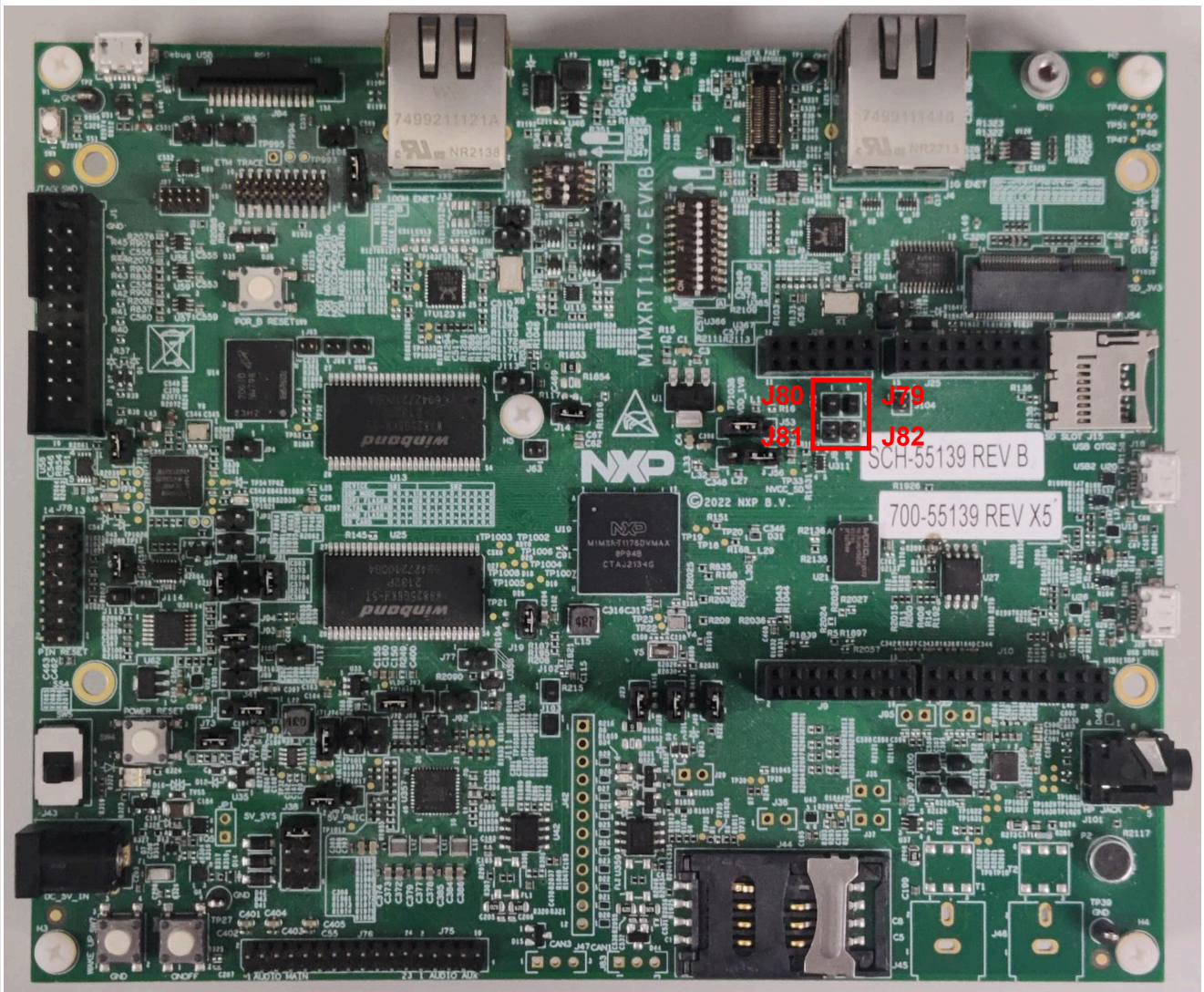

Figure 45. MIMXRT1170-EVKB PCM Front

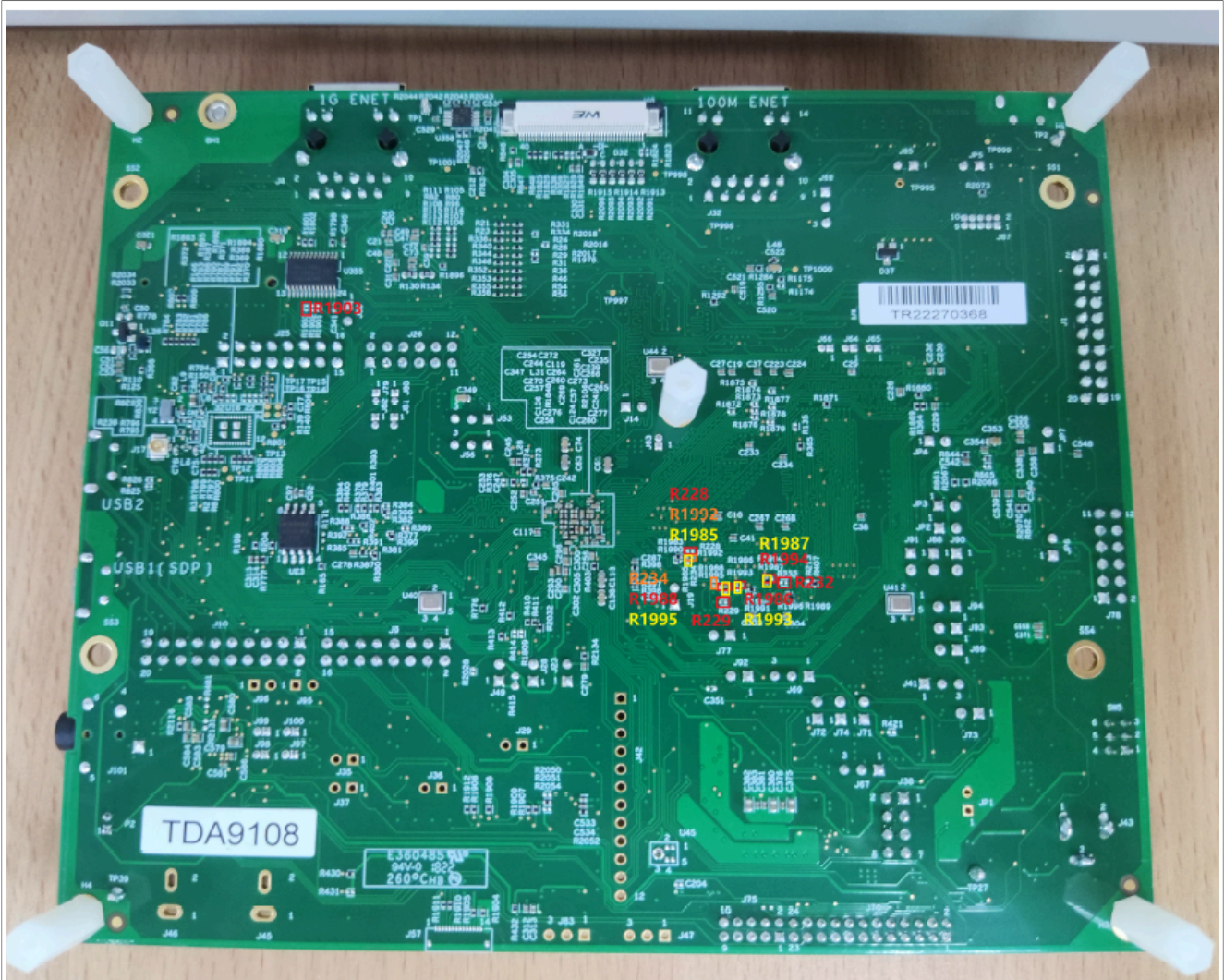

Figure 46. MIMXRT1170-EVKB PCM Back

17 Hardware Rework Guide for MIMXRT1170-EVKB and Murata 1ZM M.2 Adapter

This section is a brief hardware rework guidance of the EdgeFast Bluetooth PAL on the NXP i.MX MIMXRT1170-EVKB and the Murata 1ZM M.2 solution - direct M.2 connection to Embedded Artists' EAR00364 (1ZM) M.2 modules.

The hardware rework has two parts:

- HCI UART rework
- PCM interface rework

17.1 Hardware rework

- **HCI UART rework**
 1. Remove resistors R183 and R1816.
 2. Solder 0 ohm resistor to R404, R1901, and R1902.

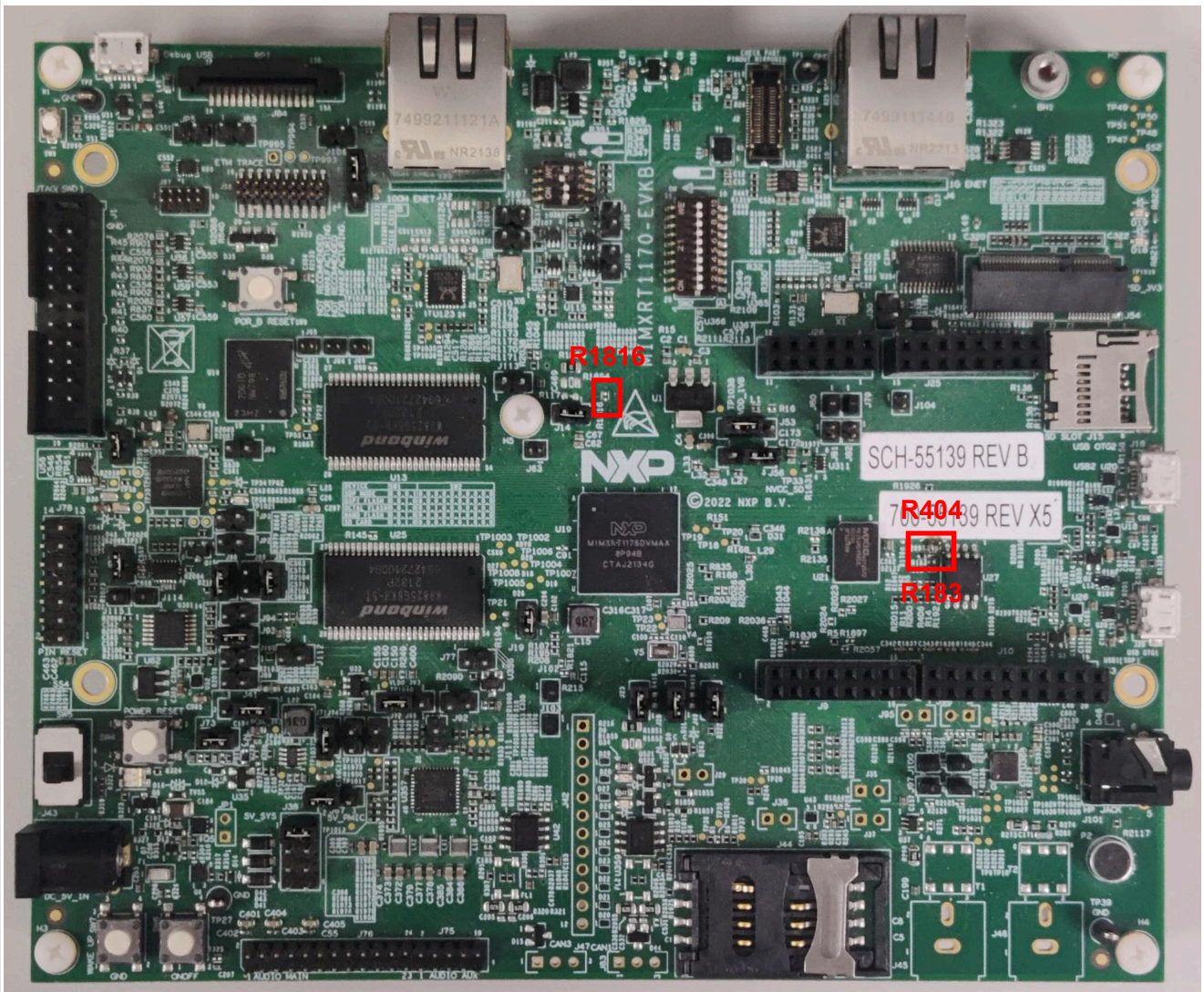

Figure 47. MIMXRT1170-EVKB UART Front

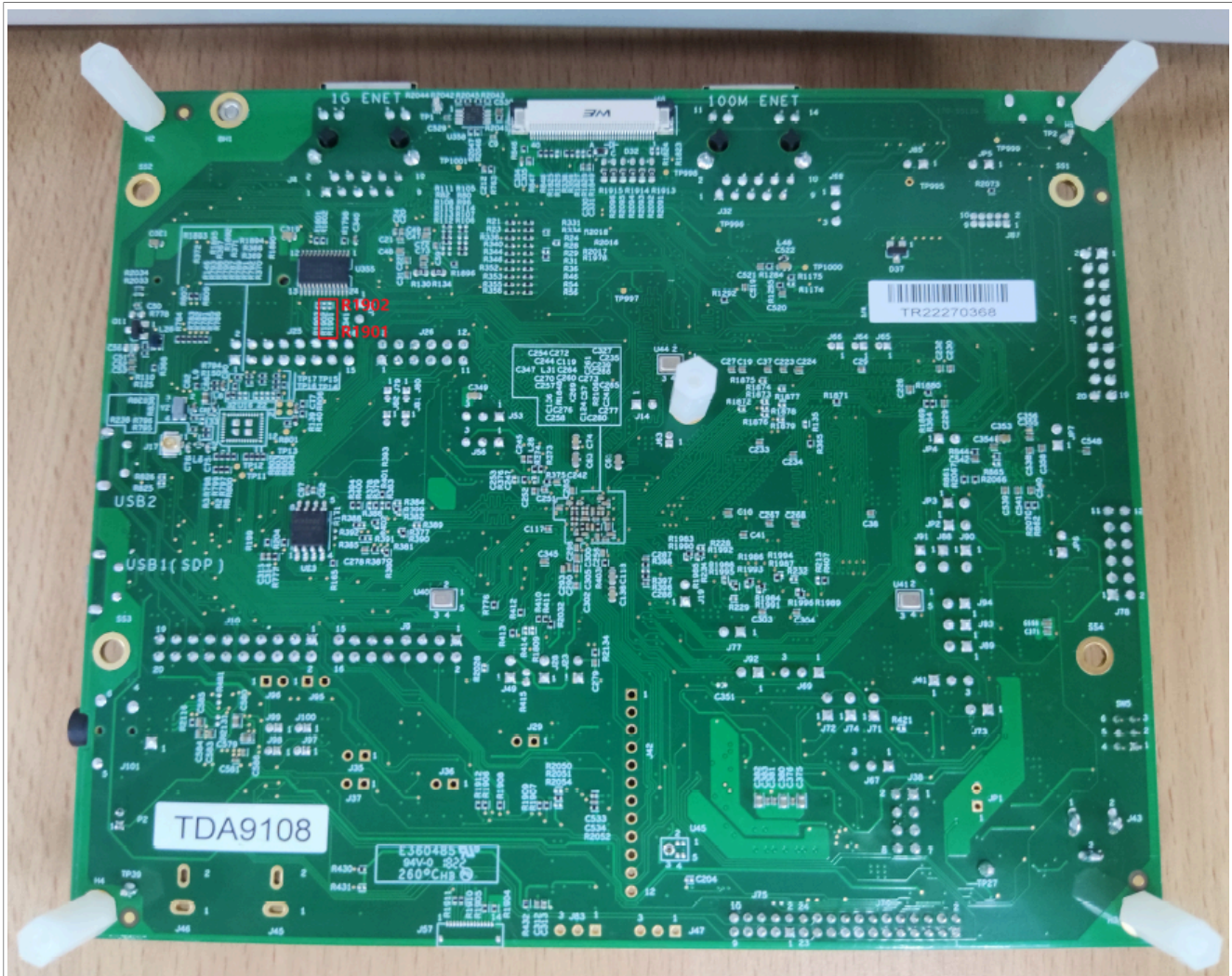

Figure 48. MIMXRT1170-EVKB UART Back

- **PCM interface rework**

1. Disconnect header J79 and J80.
2. Connect header J81 and J82.
3. Remove resistors R1985, R1986, R1987, R1988, R1992, R1993, R1994, and R1995.
4. Solder 0 ohm resistor to R228, R229, R232, R234, and R1903.

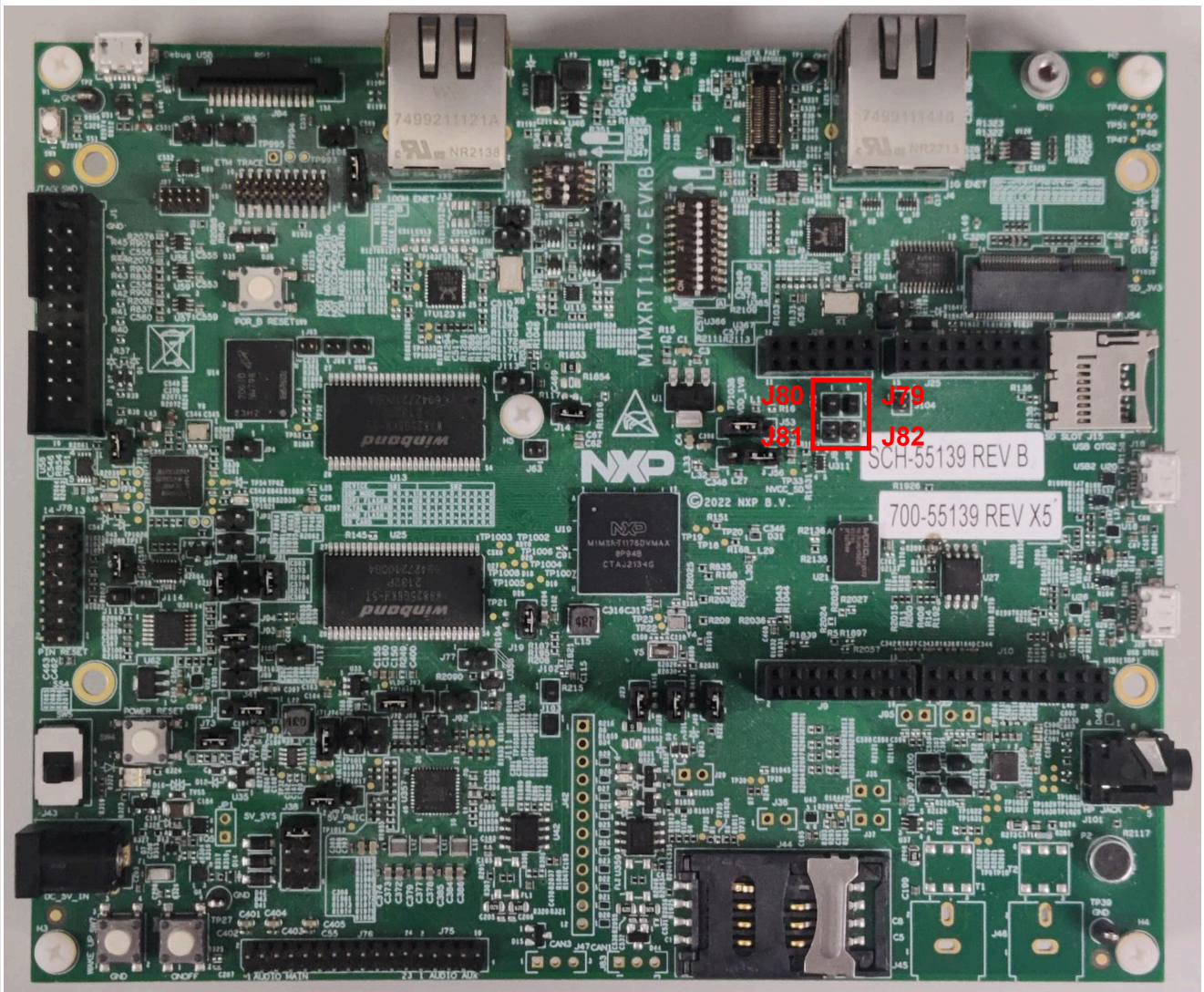

Figure 49. MIMXRT1170-EVKB PCM Front

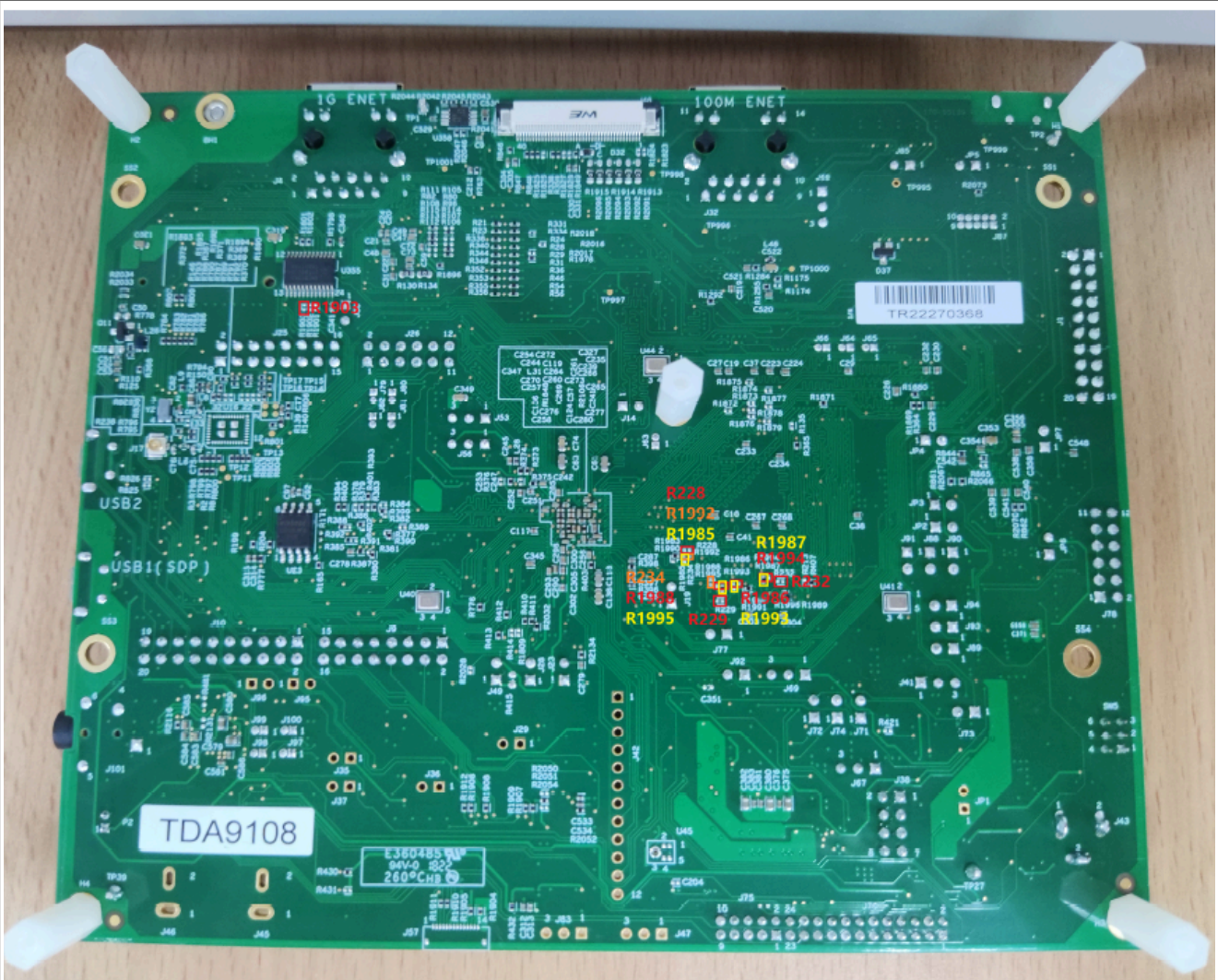

Figure 50. MIMXRT1170-EVKB PCM Back

18 Hardware Rework Guide for MIMXRT1170-EVKB and Murata 2EL M.2 Adapter

Hardware Rework Guide for MIMXRT1170-EVKB and Murata 2EL M.2 Adapter

This section is a brief hardware rework guidance of the EdgeFast Bluetooth PAL on the NXP i.MX MIMXRT1170-EVKB and the Murata 2EL M.2 solution - direct M.2 connection to Embedded Artists' Rev-A1 (2EL) M.2 modules.

The hardware rework has two parts:

- HCI UART rework
- PCM interface rework

18.1 Hardware rework

• HCI UART rework

1. Remove resistors R183 and R1816.
2. Solder 0 ohm resistor to R404, R1901, and R1902.

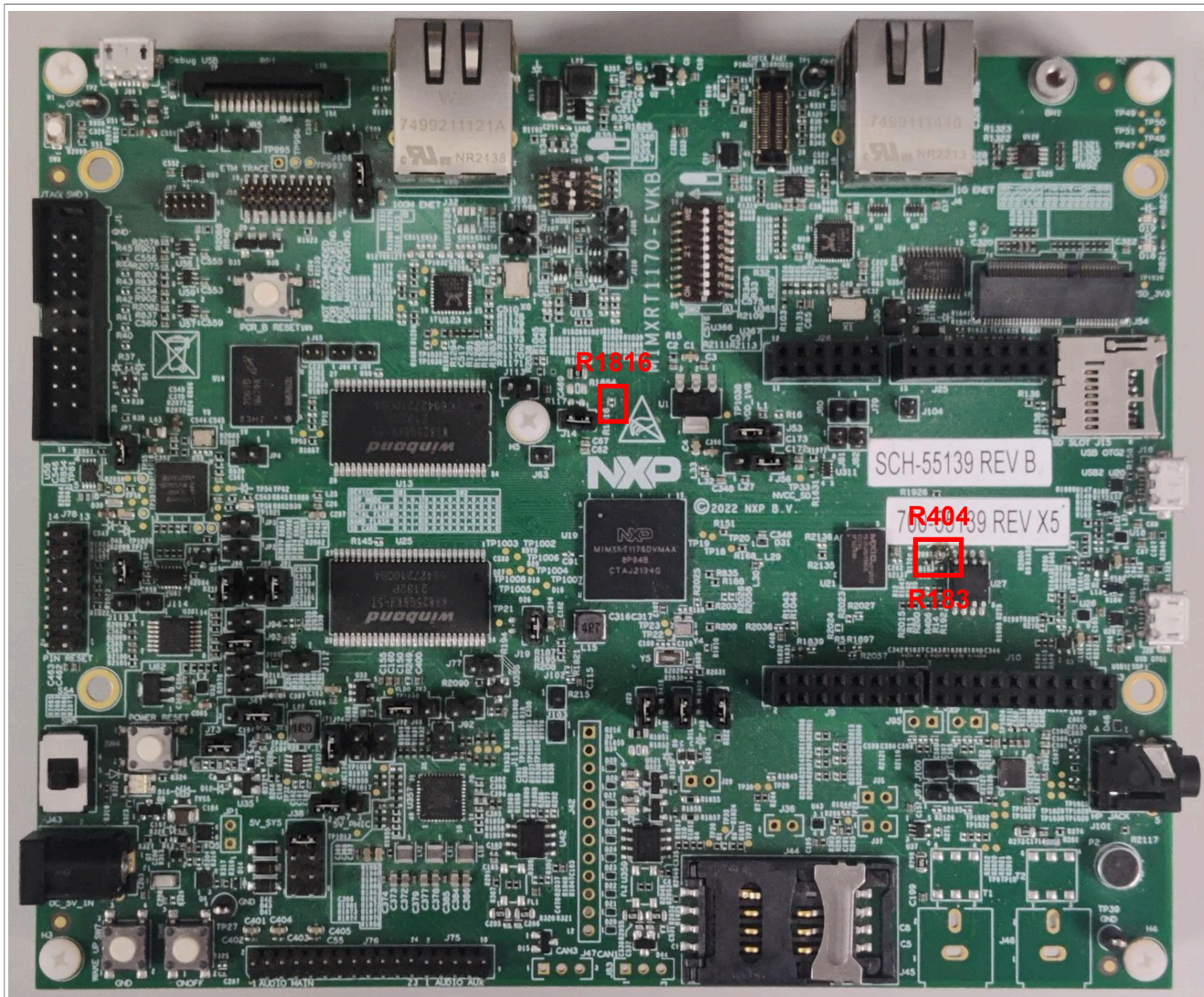

Figure 51. MIMXRT1170-EVKB UART Front

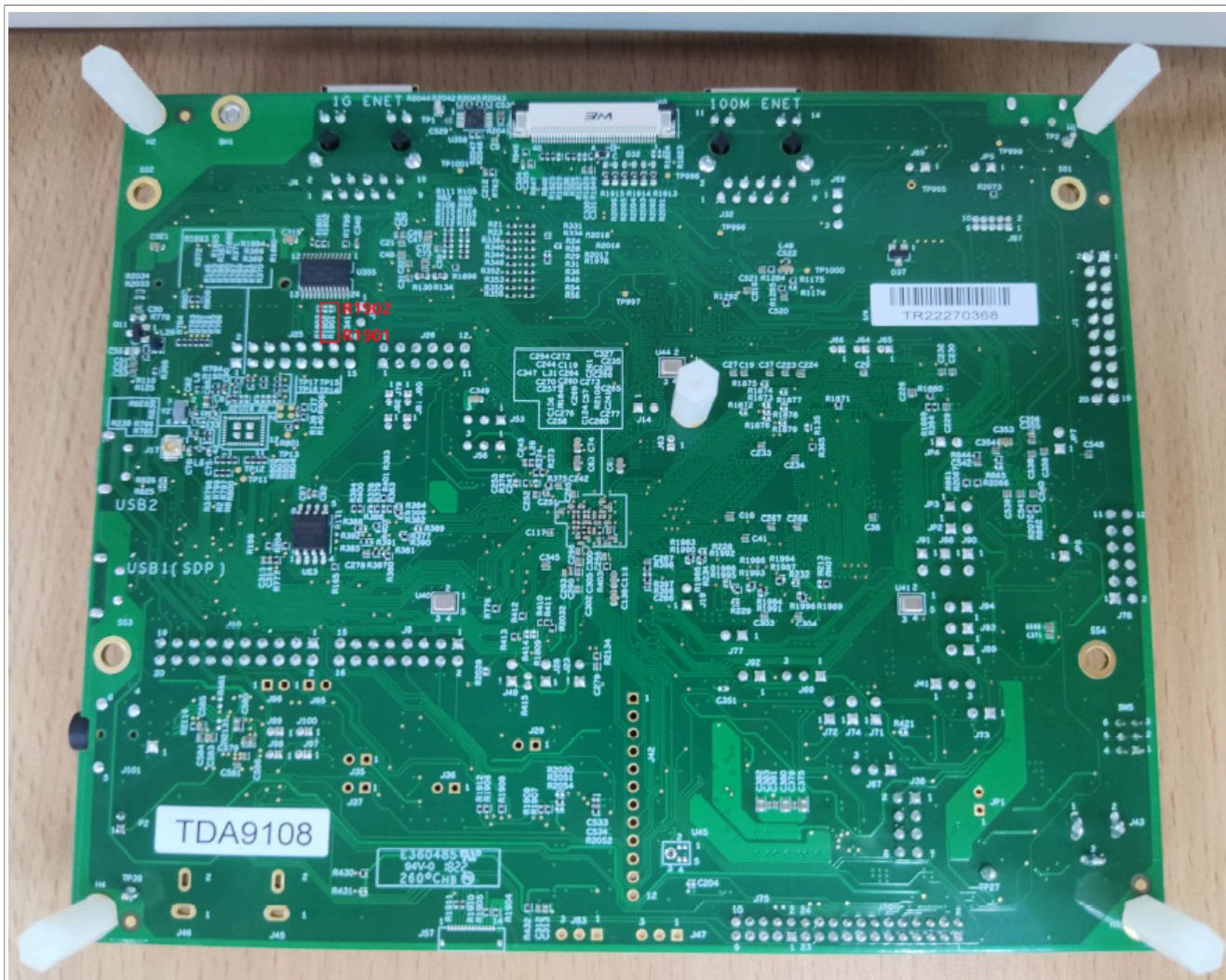

Figure 52. MIMXRT1170-EVKB UART Back

- **PCM interface rework**

1. Disconnect header J79 and J80.
2. Connect header J81 and J82.
3. Remove resistors R1985, R1986, R1987, R1988, R1992, R1993, R1994, and R1995.
4. Solder 0 ohm resistor to R228, R229, R232, R234, and R1903.

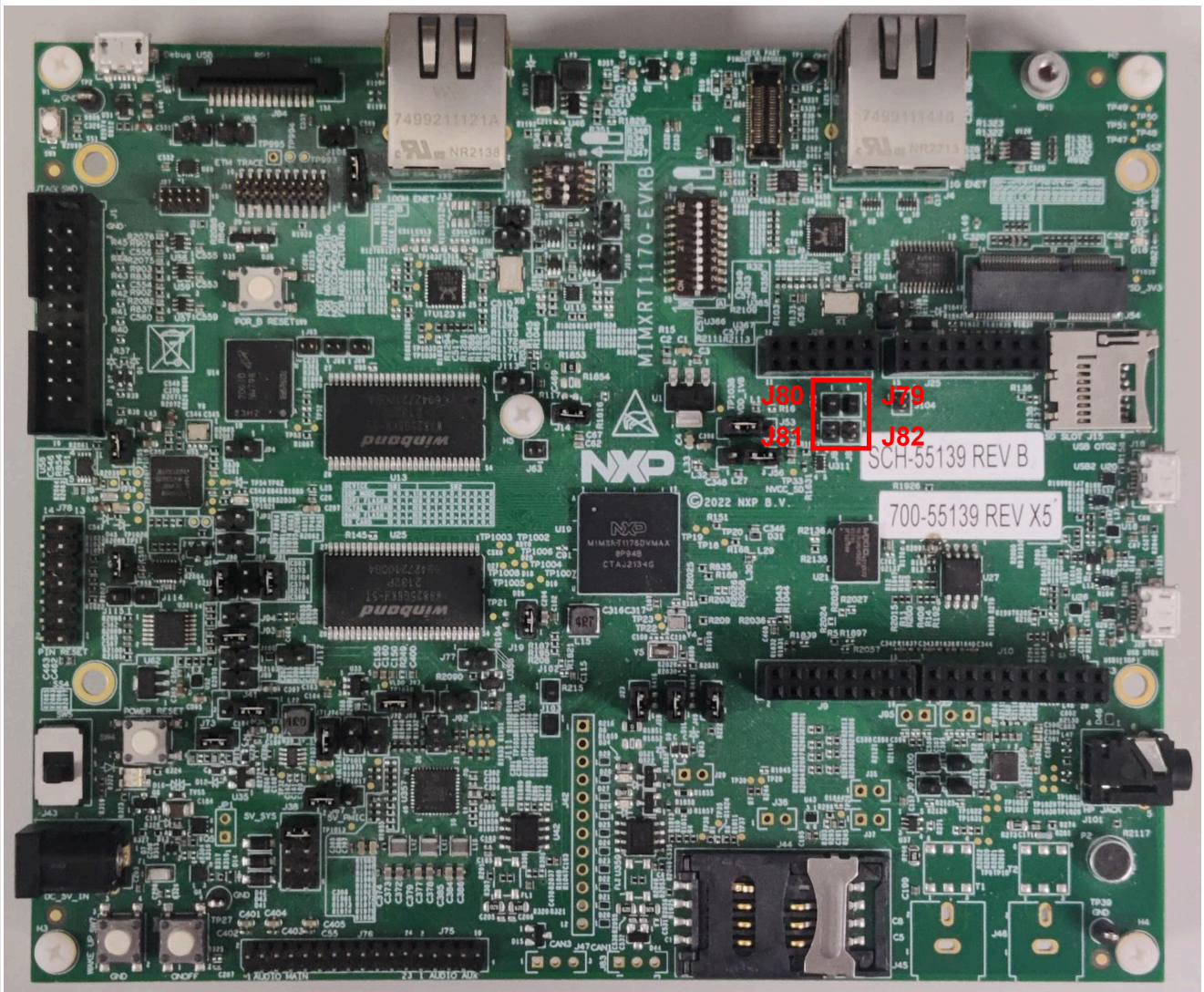

Figure 53. MIMXRT1170-EVKB PCM Front

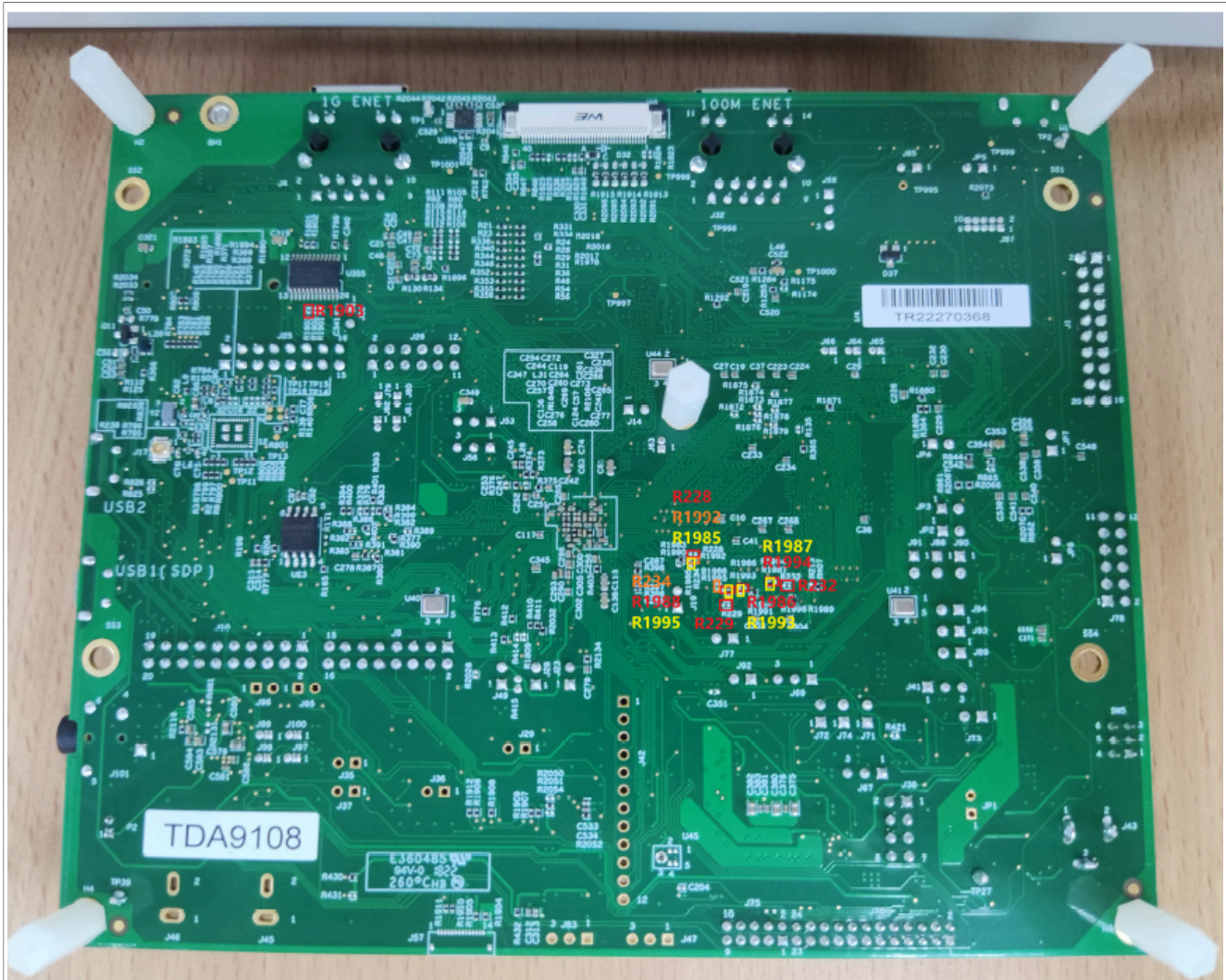

Figure 54. MIMXRT1170-EVKB PCM Back

19 Hardware Rework Guide for MIMXRT685-EVK and AW-AM457-uSD

This section is a brief hardware rework guidance of the EdgeFast Bluetooth PAL on the NXP i.MX MIMXRT685-EVK board and AW-AM457-uSD. The AW-AM457-uSD user guide is available [here](#). The hardware rework has one part:

- HCI UART rework

19.1 Hardware rework

HCI UART rework

- R398 move from 1-2 to 2-3
- JP12 2-3
- Connect the pins of two boards as the following table.

Table 19. Connect pins

Pin Name	AW-AM457-uSD	i.MX RT685	PIN NAME	GPIONAME of i.MX RT685
UART_TXD	J10 (pin 4)	J27 (pin 1)	USART4_RXD	FC4_RXD_SDA_MOSI_DATA
UART_RXD	J10 (pin 2)	J27 (pin 2)	USART4_TXD	FC4_TXD_SCL_MISO_WS
UART_RTS	J10 (pin 6)	J47 (pin 9)	USART4_CTS	FC4_CTS_SDA_SSEL0
UART_CTS	J10 (pin 8)	J27 (pin 5)	USART4_RTS	FC4_RTS_SCL_SSEL1
GND	J6 (pin 7)	J29 (pin 6)	GND	GND



Figure 55. MIMXRT685-EVK

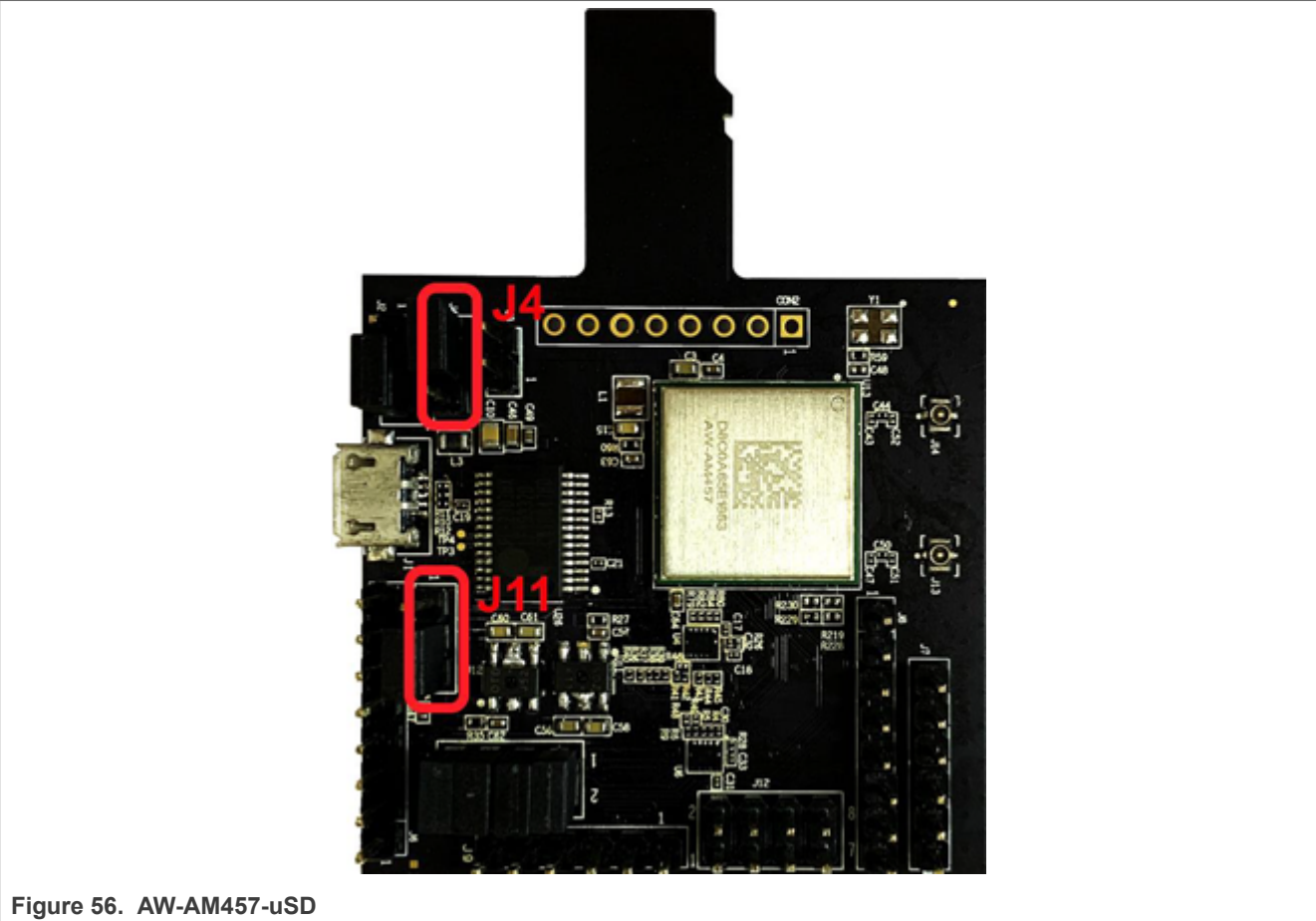

Jumper Settings:

- Connect J4[2-3] for VIO 3.3 V supply
- Connect J11[2-3] for VIO_SD 3.3 V supply

PCM interface rework

Connect the pins of two boards as the following table.

Table 20. Connect pins

Pin Name	AW-AM457-uSD	i.MX RT685	PIN NAME of I.MX RT685	GPIONAME of I.MX RT685
PCM_IN	J9 (pin 1)	J47 (pin 7)	I2S2_TXD	FC2_RXD_SDA_MOSI_DATA
PCM_OUT	J9 (pin 2)	J28 (pin 4)	I2S5_RXD	FC5_RXD_SDA_MOSI_DATA
PCM_SYNC	J9 (pin 3)	J28 (pin 5)	I2S5_WS	FC5_TXD_SCL_MISO_WS
PCM_CLK	J9 (pin 4)	J28 (pin 6)	I2S5_SCK	FC5_SCK
GND	J9 (pin 6)	J29 (pin 7)	GND	GND

20 Hardware Rework Guide for MIMXRT685-EVK and AW-CM358-uSD

This section is a brief hardware rework guidance of the EdgeFast Bluetooth PAL on the NXP i.MX MIMXRT685-EVK board and AW-CM358-uSD. The AW-CM358-uSD user guide is available [here](#). The hardware rework has one part:

- HCI UART rework

20.1 Hardware rework

HCI UART rework

R398 move from 1-2 to 2-3.

Connect the pins of two boards as the following table.

Table 21. Connect pins

Pin Name	AW-CM358-USD	i.MXRT685	PIN NAME	GPIONAME of RT685
UART_TXD	J10 (pin 4)	J27 (pin 1)	USART4_RXD	FC4_RXD_SDA_MOSI_DATA
UART_RXD	J10 (pin 2)	J27 (pin 2)	USART4_TXD	FC4_TXD_SCL_MISO_WS
UART_RTS	J10 (pin 6)	J47 (pin 9)	USART4_CTS	FC4_CTS_SDA_SSEL0
UART_CTS	J10 (pin 8)	J27 (pin 5)	USART4_RTS	FC4_RTS_SCL_SSEL1
GND	J6 (pin 7)	J29 (pin 6)	GND	GND



Figure 57. MIMXRT685-EVK

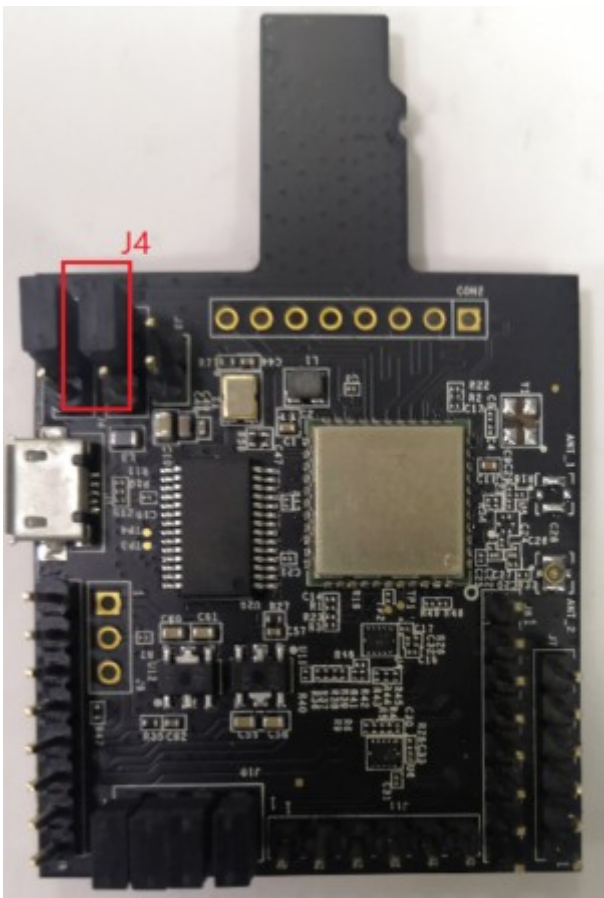

Figure 58. AW-CM358-uSD

Jumper Setting:

Connect J4[1-2] for VIO 1.8 V supply.

PCM interface rework

Connect the pins of two boards as the following table.

Table 22. Connect pins

Pin Name	AW-CM358-USD	i.MX RT685	PIN NAME of RT685	GPIONAME of RT685
PCM_IN	J11 (pin 1)	J47 (pin 7)	I2S2_TXD	FC2_RXD_SDA_MOSI_DATA
PCM_OUT	J11 (pin 2)	J28 (pin 4)	I2S5_RXD	FC5_RXD_SDA_MOSI_DATA
PCM_SYNC	J11 (pin 3)	J28 (pin 5)	I2S5_WS	FC5_TXD_SCL_MISO_WS
PCM_CLK	J11 (pin 4)	J28 (pin 6)	I2S5_SCK	FC5_SCK
GND	J11 (pin 5)	J29 (pin 7)	GND	GND

21 Hardware Rework Guide for MIMXRT685-EVK and AW-AM510-uSD

This section is a brief hardware rework guidance of the EdgeFast Bluetooth PAL on the NXP i.MX MIMXRT685-EVK board and AW-AM510-uSD. The AW-AM510-uSD user guide is available [here](#). The hardware rework has one part:

- HCI UART rework

21.1 Hardware rework

- **HCI UART rework**
Connect the pins of two boards as the following table.

Table 23. Connect pins

Pin Name	AW-AM510-uSD	i.MXRT685	PIN NAME	GPIO NAME of RT685
UART_TXD	J10 (pin 4)	J27 (pin 1)	USART4_RXD	FC4_RXD_SDA_MOSI_DATA
UART_RXD	J10 (pin 2)	J27 (pin 2)	USART4_TXD	FC4_TXD_SCL_MISO_WS
UART_RTS	J10 (pin 6)	J47 (pin 9)	USART4_CTS	FC4_CTS_SDA_SSEL0
UART_CTS	J10 (pin 8)	J27 (pin 5)	USART4_RTS	FC4_RTS_SCL_SSEL1
GND	J6 (pin 7)	J29 (pin 6)	GND	GND

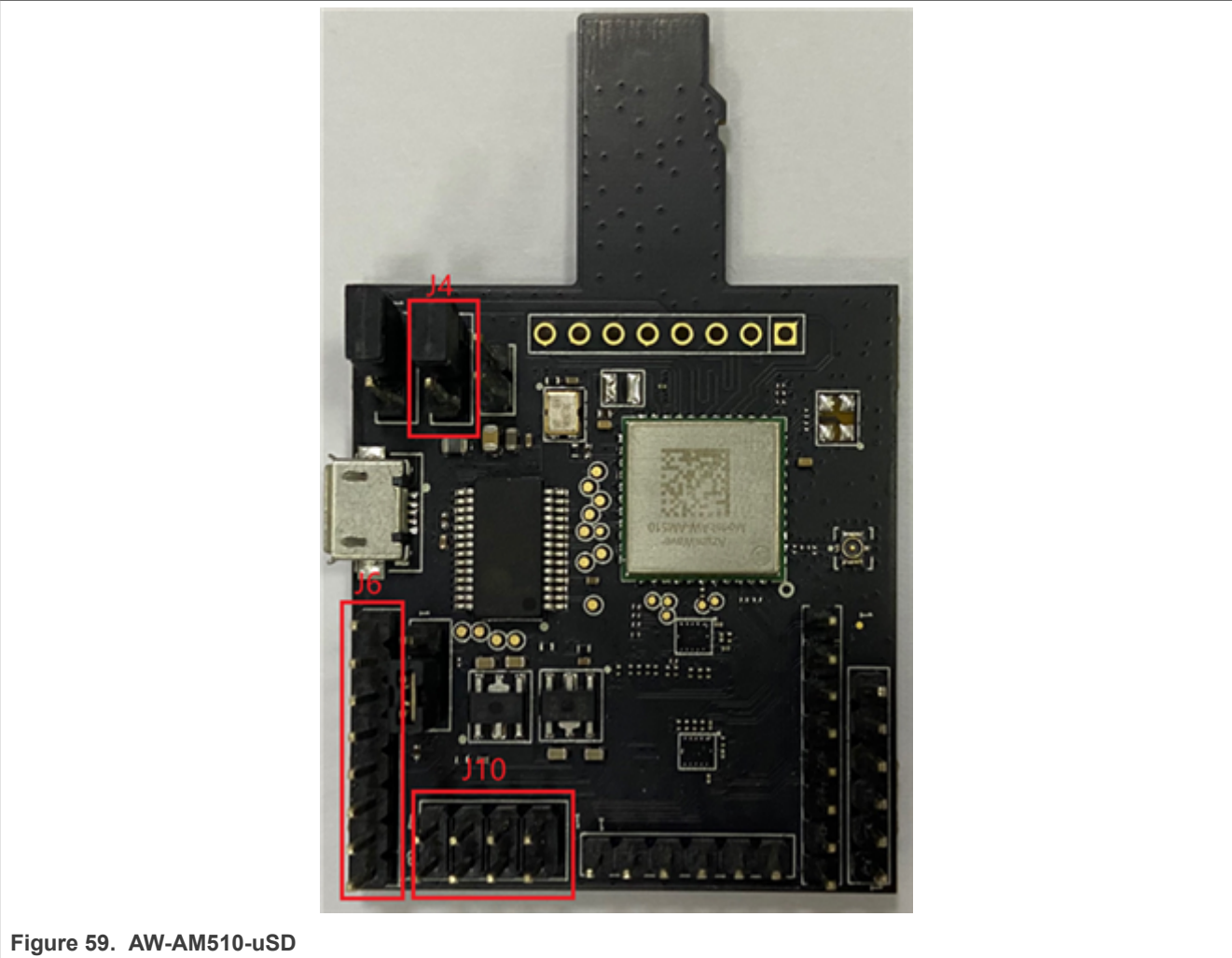

Figure 59. AW-AM510-uSD

- Jumper Setting:**
- Connect J4[2-3] for VIO 3.3 V supply
- **PCM interface rework**
Connect the pins of two boards as the following table.

Table 24. Connect pins

PIN NAME	AW-AM510-USD	i.MX RT685	PIN NAME of RT685	GPIONAME of RT685
PCM_IN	J11 (pin 1)	J47 (pin 7)	I2S2_TXD	FC2_RXD_SDA_MOSI_DATA
PCM_OUT	J11 (pin 2)	J28 (pin 4)	I2S5_RXD	FC5_RXD_SDA_MOSI_DATA
PCM_SYNC	J11 (pin 3)	J28 (pin 5)	I2S5_WS	FC5_TXD_SCL_MISO_WS
PCM_CLK	J11 (pin 4)	J28 (pin 6)	I2S5_SCK	FC5_SCK
GND	J11 (pin 6)	J29 (pin 7)	GND	GND

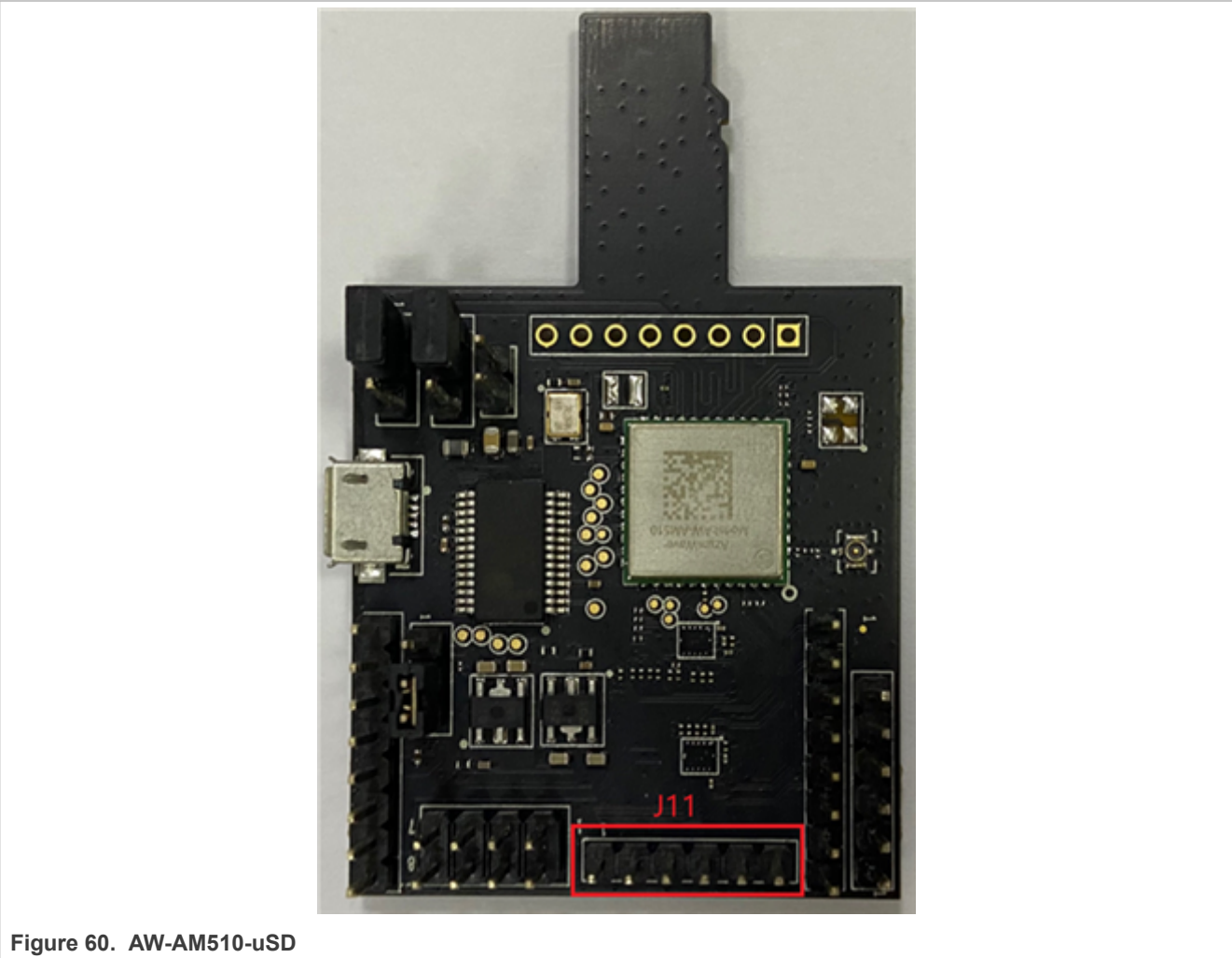

Figure 60. AW-AM510-uSD

22 Hardware Rework Guide for MIMXRT685-EVK and Murata uSD-M.2 Adapter

This section is a brief hardware rework guidance of the EdgeFast Bluetooth PAL on the NXP i.MX MIMXRT685-EVK board and the Murata uSD-M.2 adapter. For details on the Murata uSD-M.2 Adapter, see [Murata's uSD-M.2 webpage](#).

The hardware rework has one part:

- HCI UART rework

22.1 Hardware rework

HCI UART rework :

- JP12 2-3
- Connect the pins of two boards as the following table using jumper cables included in Murata's uSD-M.2 Adapter kit.

Table 25. Connect HCI UART pins

Pin name	uSD-M.2 adapter pin	i.MX RT685 pin	Pin name of RT685	GPIO name of RT685
BT_UART_TXD_HOST	J9 (pin 1)	J27 (pin 1)	USART4_RXD	FC4_RXD_SDA_MOSI_DATA
BT_UART_RXD_HOST	J9 (pin 2)	J27 (pin 2)	USART4_TXD	FC4_TXD_SCL_MISO_WS
BT_UART_RTS_HOST	J8 (pin 3)	J47 (pin 9)	USART4_CTS	FC4_CTS_SDA_SSEL0
BT_UART_CTS_HOST	J8 (pin 4)	J27 (pin 5)	USART4_RTS	FC4_RTS_SCL_SSEL1

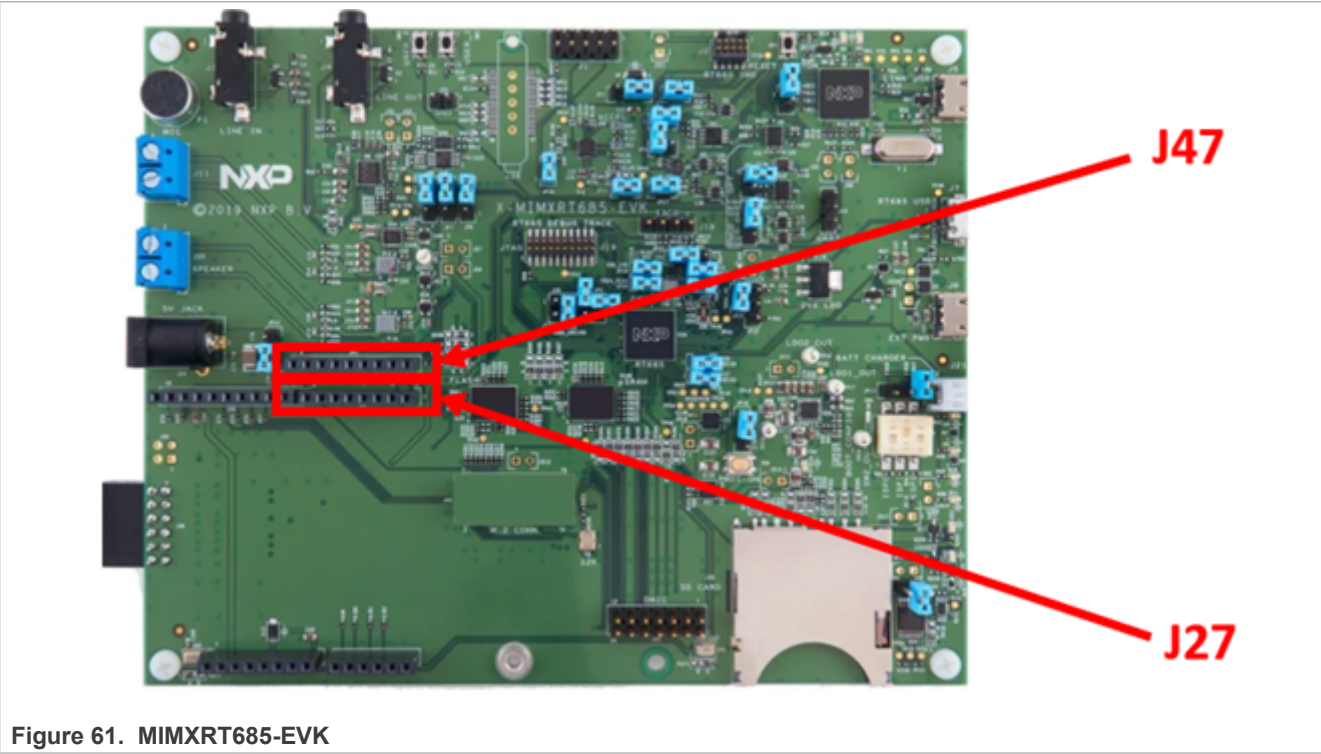

Figure 61. MIMXRT685-EVK

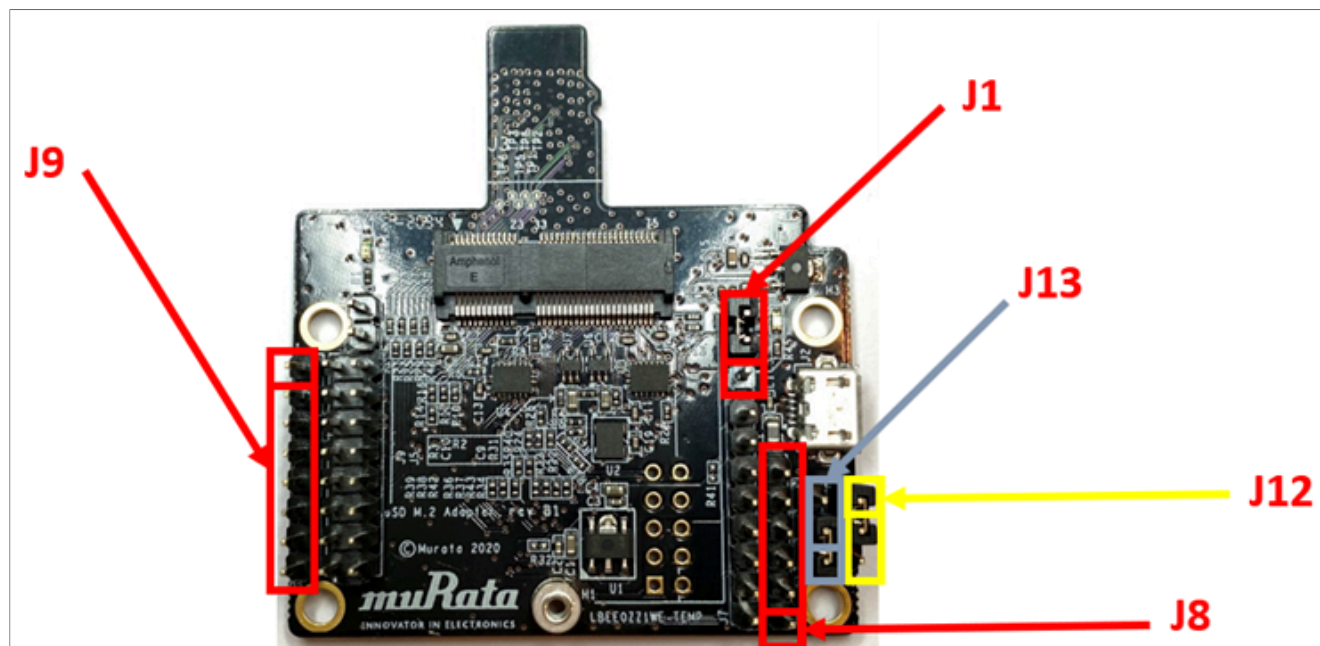

Figure 62. Murata uSD-M.2 adapter

Murata uSD-M.2 jumper settings:

- Both J12 and J13 = 1-2 (WLAN-SDIO = 1.8 V; and BT-UART and WLAN/BT-CTRL = 3.3 V)
- J1 = 2-3 (3.3 V from uSD connector)

23 Hardware Rework Guide for MIMXRT685-AUD-EVK and Murata M.2 Module

This section is a brief hardware rework guidance of the Edgefast Bluetooth PAL on the NXP i.MX MIMXRT685-AUD-EVK board and the Murata 1XK or 1ZM solution - direct M.2 connection to Embedded Artists' EAR00385 (1XK) or EAR00364 (1ZM) M.2 modules.

The hardware rework has one part:

- HCI UART rework

23.1 Hardware rework

HCI UART rework:

Mount R300~R305 A-B

Jumper Setting:

- Connect JP41[2-3]

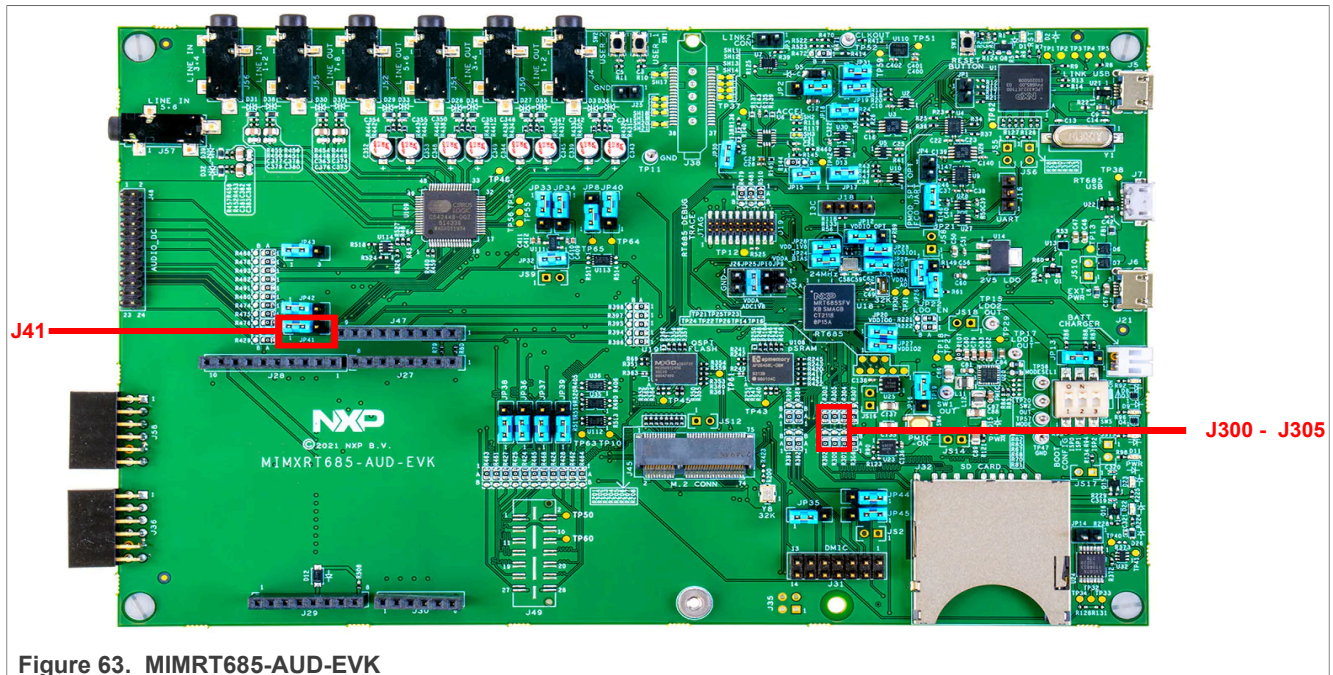

Figure 63. MIMRT685-AUD-EVK

24 Hardware Rework Guide for MIMXRT595-EVK and Murata M.2 Module

This section is a brief hardware rework guidance of the EdgeFast Bluetooth PAL on the NXP i.MX MIMXRT595-EVK board and the Murata's 1XK or 1ZM solution - direct M.2 connection to Embedded Artists EAR00385 (1XK) or EAR00364 (1ZM) M.2 modules.

The hardware rework has one part:

- Debug console serial rework

24.1 Hardware rework

Debug console serial rework:

No special rework is required, except the following to enable the debug port.

- JP4 1-2.
- J27 1 - TX of USB to serial converter
- J27 2 - RX of USB to serial converter

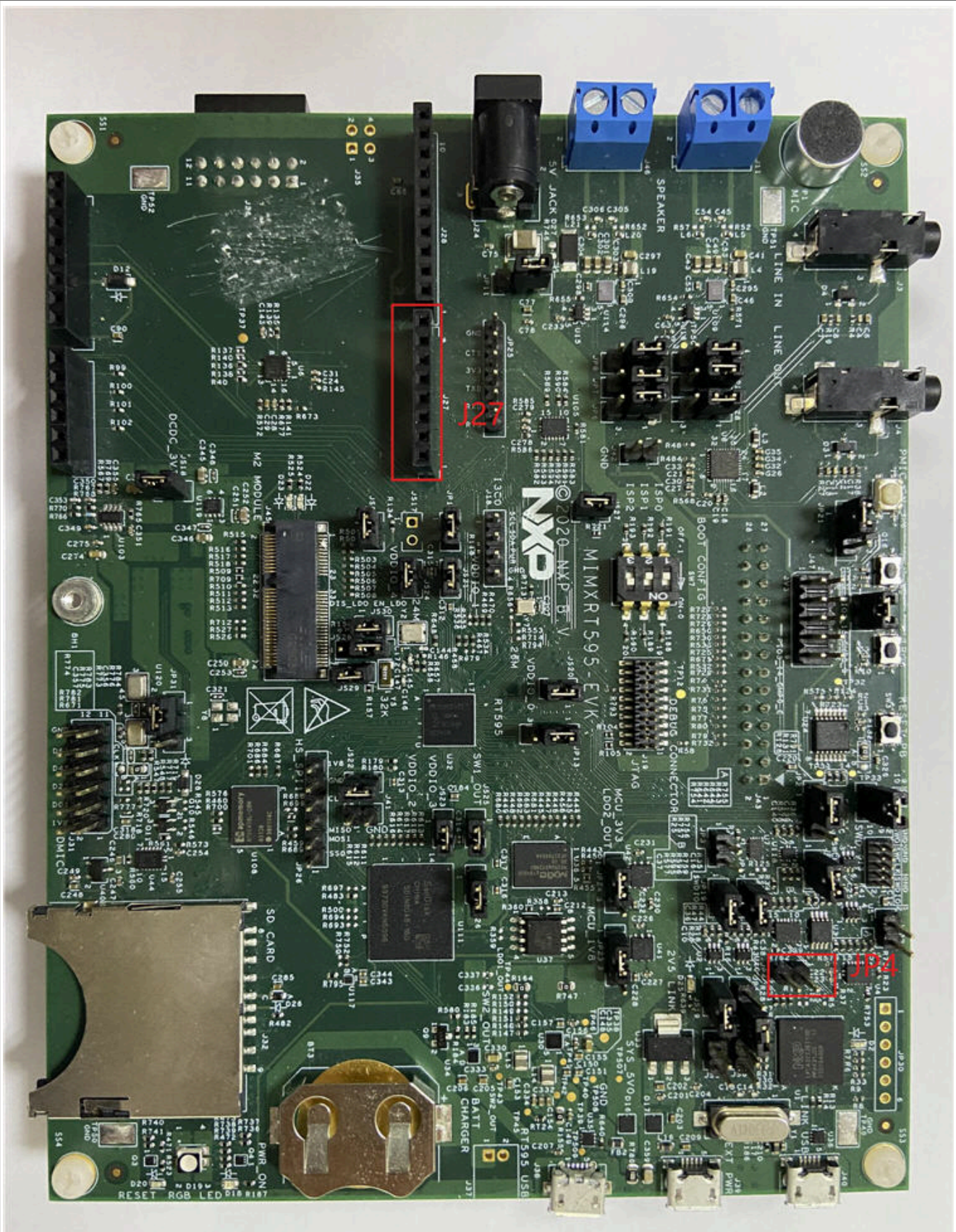

25 Hardware Rework Guide for Low Power Feature on MIMXRT595-EVK and Murata 1XK M.2 Module

This section is a brief hardware rework guidance of the EdgeFast Bluetooth PAL for low power feature on the NXP i.MX MIMXRT595-EVK board and the Murata's 1XK - direct M.2 connection to Embedded Artists EAR00385 (1XK) M.2 modules.

The hardware rework has three parts:

- Debug console serial rework
- Host wake-up controller pin rework (H2C)
- Controller wake-up host pin rework (C2H)

25.1 Hardware rework

Debug console serial rework:

For details, refer [Section 24 "Hardware Rework Guide for MIMXRT595-EVK and Murata M.2 Module"](#).

Host wake-up controller pin rework:

Connect M.2 (pin 42) to JP26 (pin 4) with a wire.

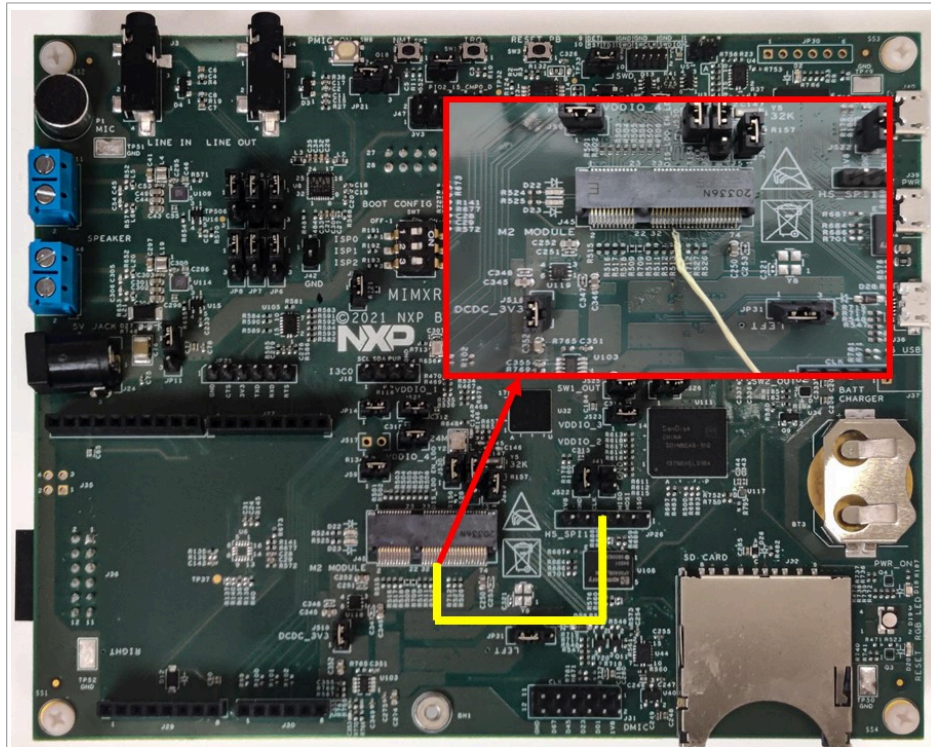

Figure 65. MIMXRT595-EVK

Controller wake-up host pin rework:

1. Remove resistors R709 on MIMXRT595-EVK.
2. Solder 10K ohm resistor on the Murata 1XK M.2 Module at the location shown in [Figure 66](#).

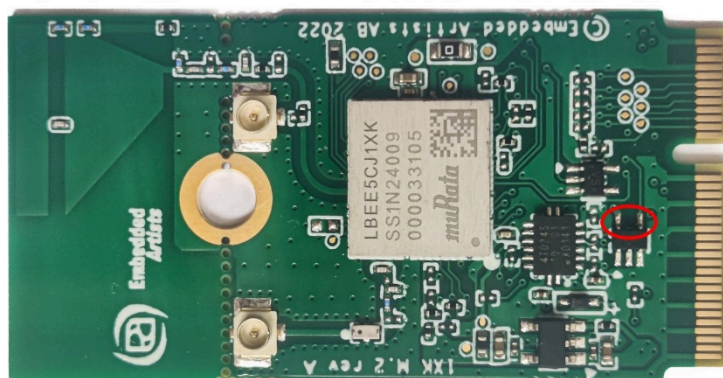

Figure 66. Murata 1XK M.2 Module

26 Hardware Rework Guide for MIMXRT595-EVK and AW-AM510MA

This section is a brief hardware rework guidance of the EdgeFast Bluetooth PAL on the NXP i.MX MIMXRT595-EVK board and AW-AM510MA. The AW-AM510MA user guide is available [here](#). The hardware rework has one part:

- Debug console serial rework

26.1 Hardware rework

Debug console serial rework:

No special rework is required, except the following to enable the debug port.

- Connect J39 with external power.
- Connect JP4 1-2.
- J27 1 — TX of USB to serial converter.
- J27 2 — RX of USB to serial converter.

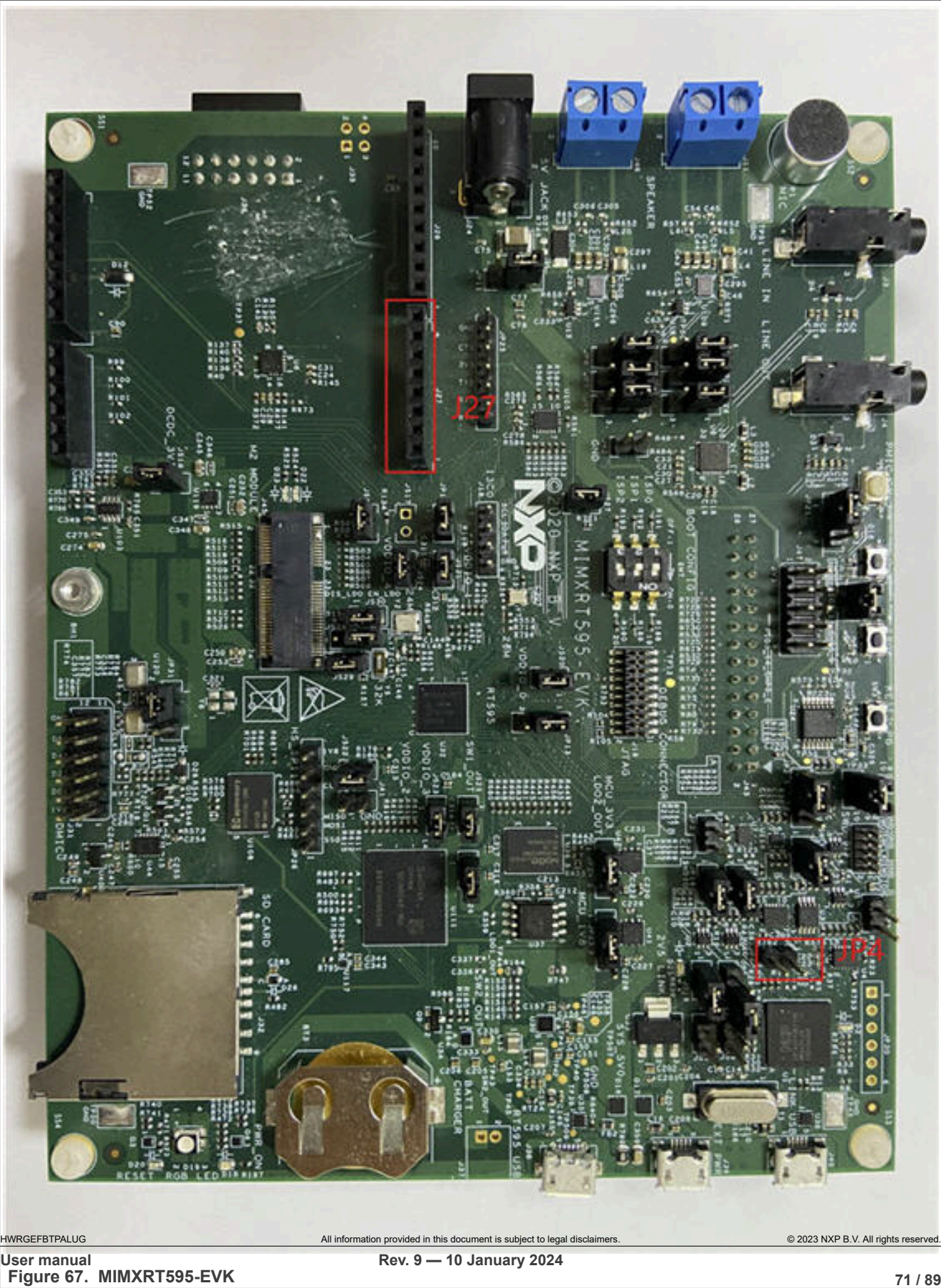

27 Hardware Rework Guide for MIMXRT595-EVK and AW-CM358MA

This section is a brief hardware rework guidance of the Ethermind Bluetooth stack on the NXP i.MX MIMXRT595-EVK board and AW-CM358MA. The AW-CM358MA user guide is available [here](#). The hardware rework has one part:

- Debug console serial rework

27.1 Hardware rework

Debug console serial rework:

- Connect J39 with external power.
- JP4 1-2
- J27 1 - TX of USB to serial converter
- J27 2 - RX of USB to serial converter

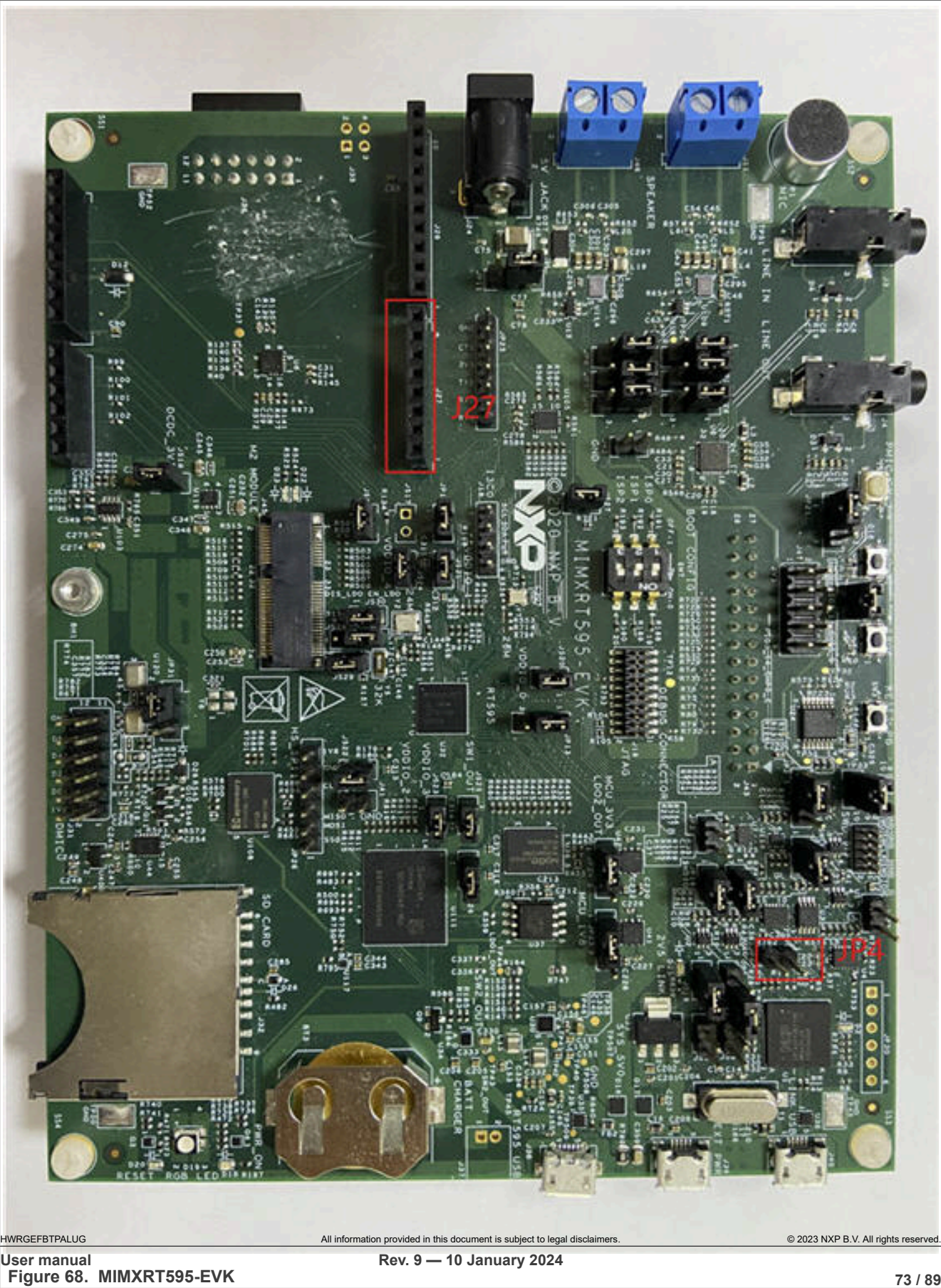

28 Hardware Rework Guide for MIMXRT1040-EVK and Murata M.2 Module

This section is a brief hardware rework guidance of the Edgefast Bluetooth PAL on the NXP i.MX MIMXRT1040-EVK board and the Murata 1XK or 1ZM solution - direct M.2 connection to Embedded Artists' EAR00385 (1XK) or EAR00364 (1ZM) M.2 modules.

The hardware rework has two parts:

- HCI UART rework
- PCM interface rework

28.1 Hardware rework

1. HCI UART rework
 - Solder R93 and R96
2. PCM interface rework
 - Solder R70 and R79; remove R76 and R86; Connect J80.

Note: Make sure to disconnect J80 when debugging. Otherwise, the debugger downloading fails.

29 Hardware Rework Guide for MIMXRT1160-EVK and Murata M.2 Module

This section is a brief hardware rework guidance of the EdgeFast Bluetooth PAL on the NXP i.MX MIMXRT1160-EVK board and the Murata 1XK or 1ZM solution - direct M.2 connection to the Embedded Artists' EAR00385 (1XK) or EAR00364 (1ZM) M.2 modules.

29.1 Introduction

This section is a brief hardware rework guidance of the EdgeFast Bluetooth PAL on the NXP i.MX MIMXRT1160-EVK and the Murata 1XK M.2 solution.

The hardware rework has two parts:

- HCI UART rework
- PCM interface rework

29.2 Hardware rework

- HCI UART rework:
 - Remove: R183 R176 R1816
 - Add 0 ohm R404 R1901 R1902

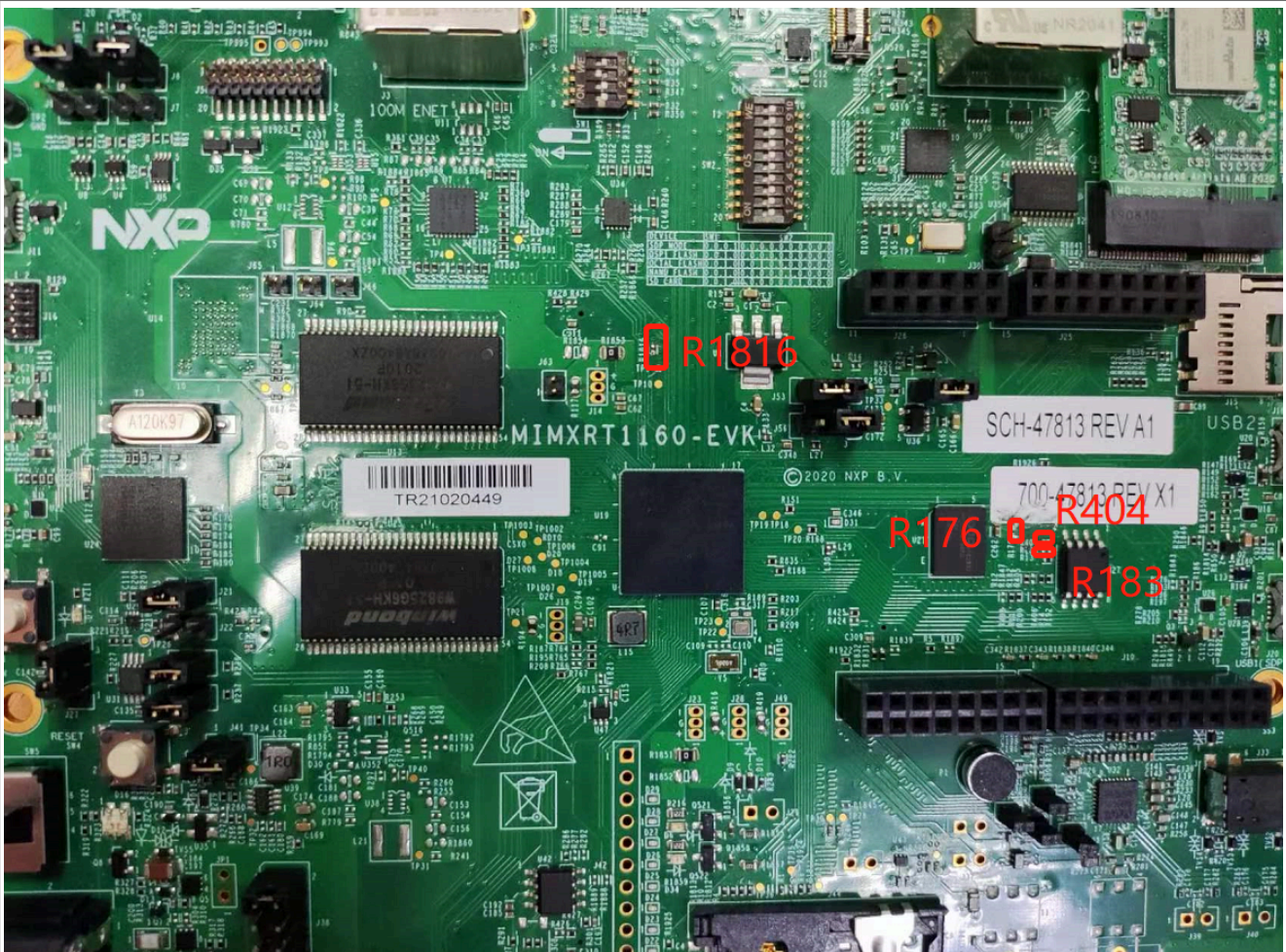

Figure 69. MIMXRT1160-EVK

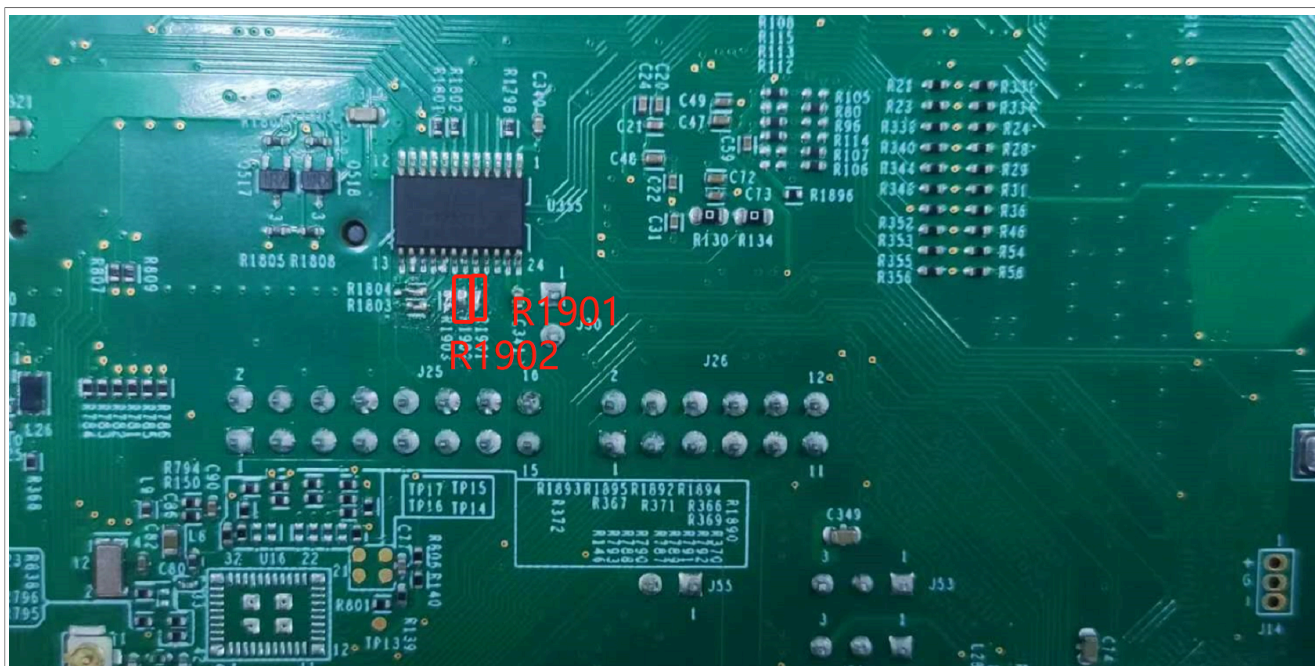

Figure 70. MIMXRT1160-EVK

- PCM interface rework:
 - Remove R1799 R1800
 - Add 0 ohm R1903 R1803 R1804

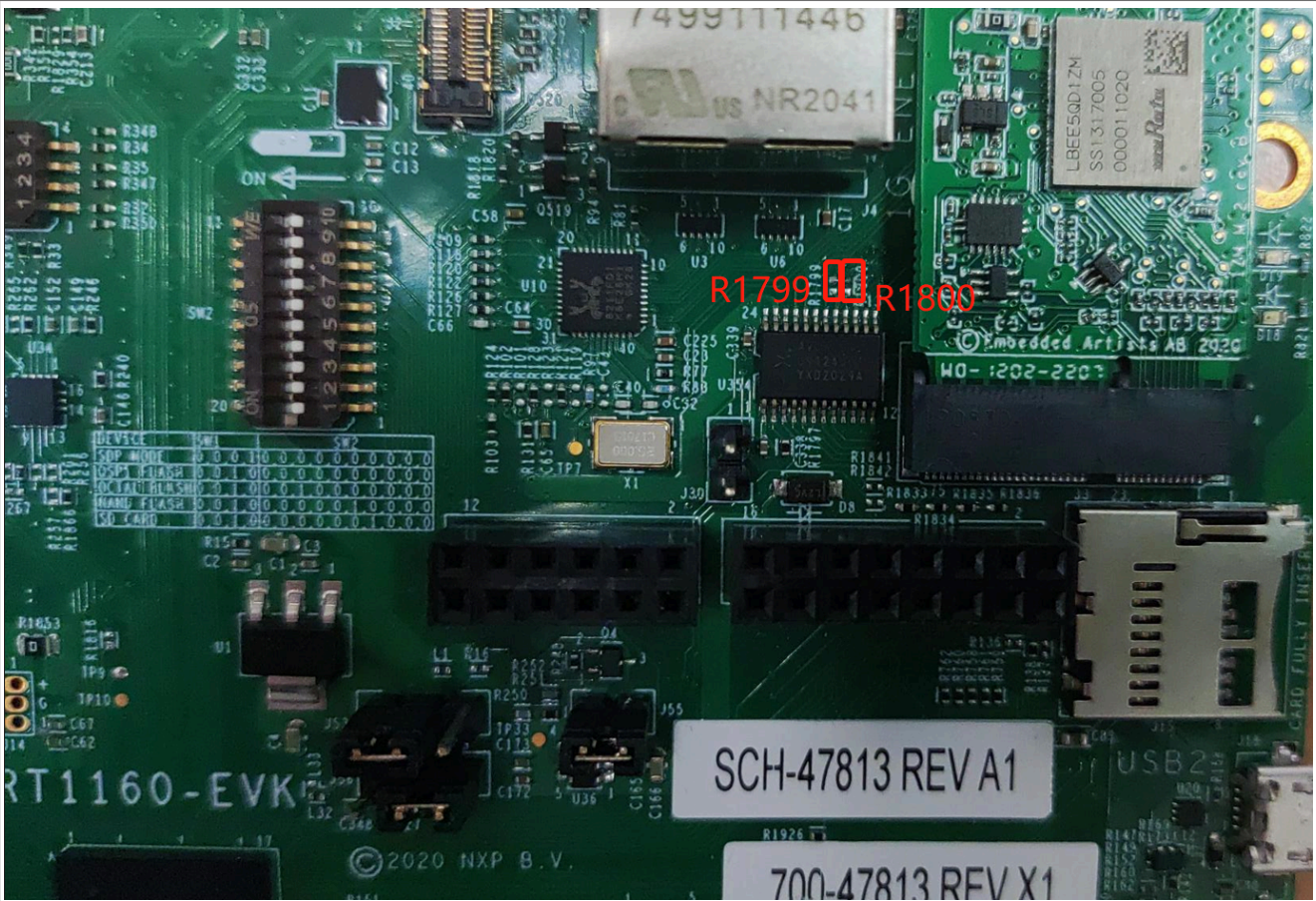

Figure 71. MIMXRT1160-EVK

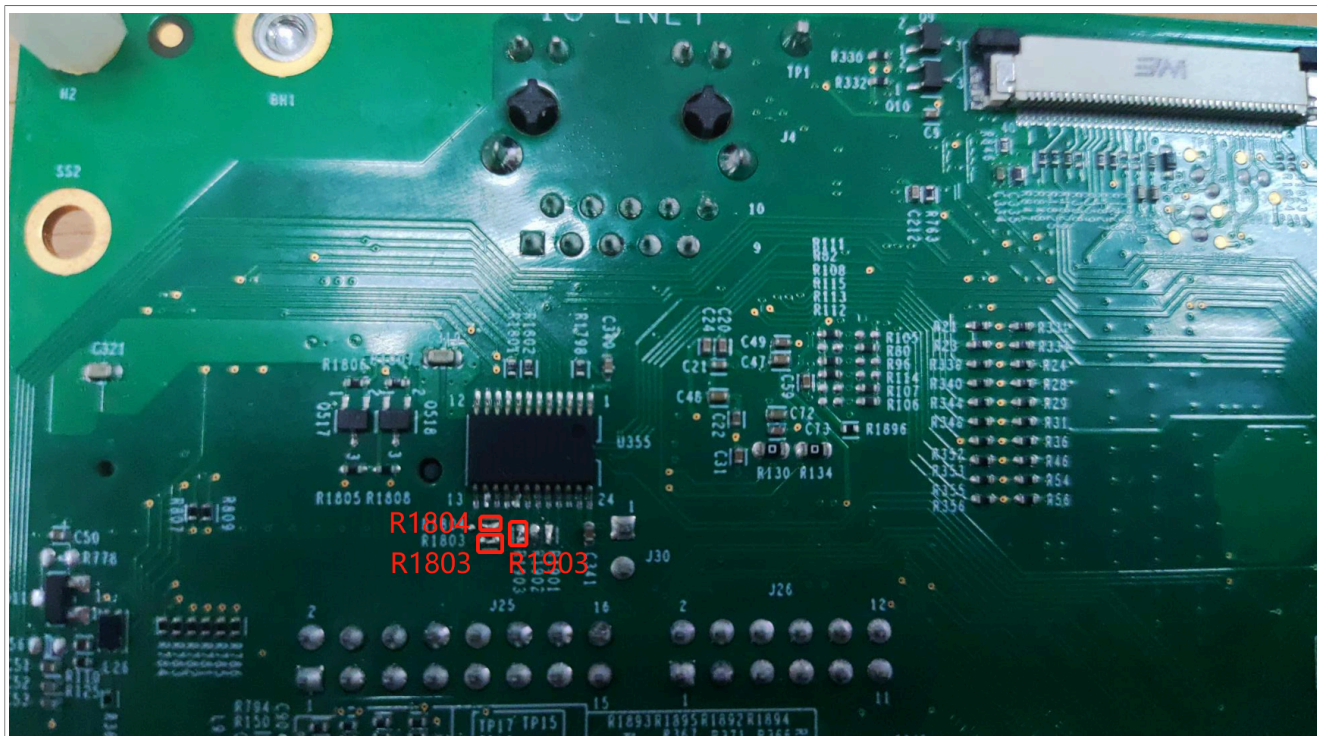

Figure 72. MIMXRT1160-EVK

29.3 Jumper settings for RT1160-EVK enabling 5 V external supply

- Remove J38 5-6.
- Connect J38 1-2.
- Connect J43 with external power; controlled by SW5 .

Note: To run the application after downloading the binary into qspi flash, boot directly from qspi flash and reset the board by pressing SW4 or power off/on the board.

30 Hardware Rework Guide for MIMXRT1060-EVKC and Murata 1XK M.2 Adapter

This section is a brief hardware rework guidance of the EdgeFast Bluetooth PAL on the NXP i.MX MIMXRT1060-EVKC and the Murata 1XK M.2 solution - direct M.2 connection to Embedded Artists' EAR00385(1XK) M.2 modules.

The hardware rework has two parts:

- HCI UART rework
- PCM interface rework

30.1 Hardware rework

• HCI UART rework

1. Mount R93, R96.
2. Remove R193.
3. Connect J109, connect J76 2-3.

- **PCM interface rework**

1. Remove J54 and J55, connect J56 and J57.
2. Remove R220.
3. Connect J103.

Note: When J103 is connected, flash cannot be downloaded. So, remove the connection when downloading flash and reconnect it after downloading.

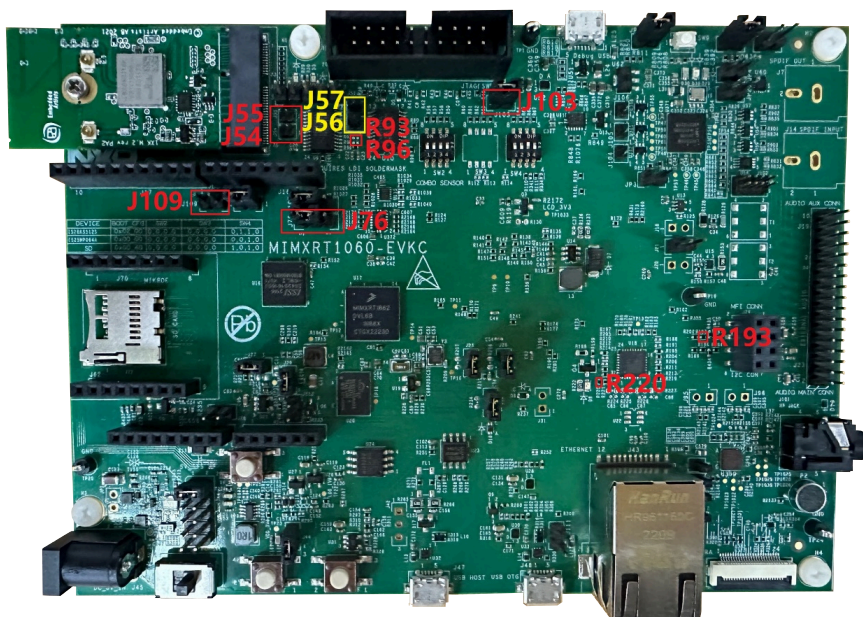

Figure 73. MIMXRT1060-EVKC

31 Hardware Rework Guide for MIMXRT1060-EVKC and Murata 12M M.2 Adapter

This section is a brief hardware rework guidance of the EdgeFast Bluetooth PAL on the NXP i.MX MIMXRT1060-EVKC and the Murata 12M M.2 solution - direct M.2 connection to Embedded Artists' EAR00364(12M) M.2 modules.

The hardware rework has two parts:

- HCI UART rework
- PCM interface rework

31.1 Hardware rework

- **HCI UART rework**

1. Mount R93, R96.
2. Remove R193.
3. Connect J109, connect J76 2-3.

- **PCM interface rework**

1. Remove J54 and J55, connect J56 and J57.
2. Remove R220.

3. Connect J103.

Note: When J103 is connected, flash cannot be downloaded. So, remove the connection when downloading flash and reconnect it after downloading.

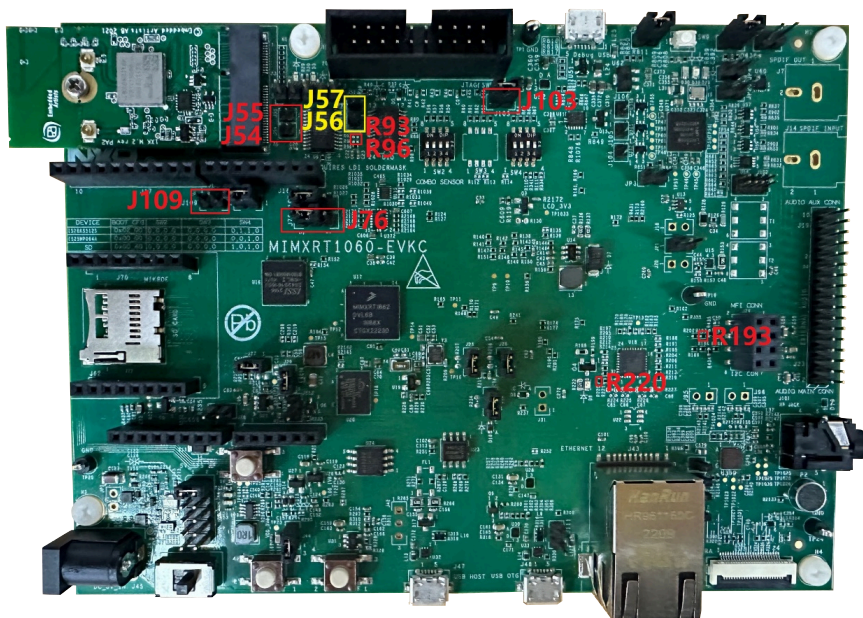

Figure 74. MIMXRT1060-EVKC

32 Hardware Rework Guide for MIMXRT1060-EVKC and Murata 2EL M.2 Adapter

This section is a brief hardware rework guidance of the EdgeFast Bluetooth PAL on the NXP i.MX MIMXRT1060-EVKC and the Murata 2EL M.2 solution - direct M.2 connection to Embedded Artists' Rev-A1 (2EL) M.2 modules.

The hardware rework has two parts:

- HCI UART rework
- PCM interface rework

32.1 Hardware rework

- HCI UART rework
 1. Mount R93, R96.
 2. Remove R193.
 3. Connect J109, connect J76 2-3.
- PCM interface rework
 1. Remove J54 and J55, connect J56 and J57.
 2. Remove R220.
 3. Connect J103.

Note: When J103 is connected, flash cannot be downloaded. So, remove the connection when downloading flash and reconnect it after downloading.

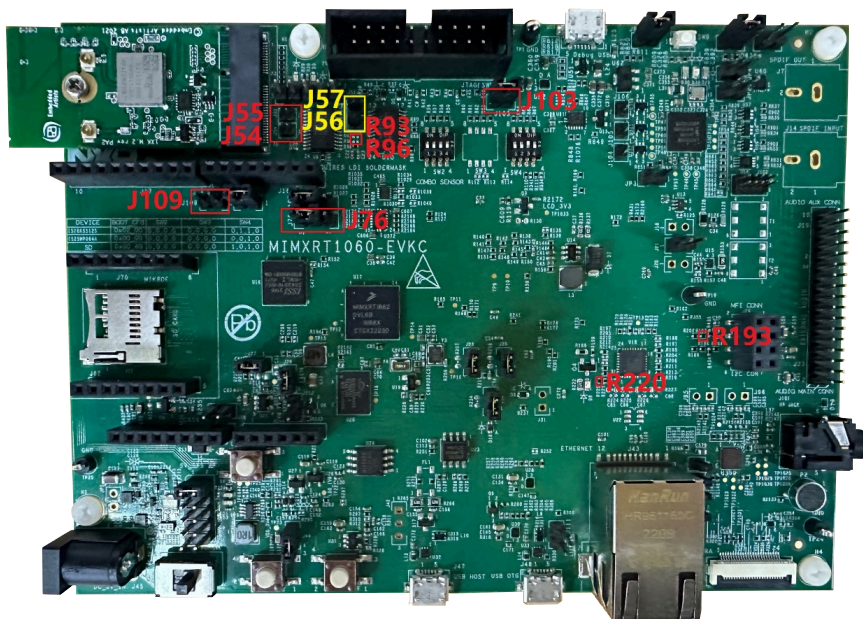

Figure 75. MIMXRT1060-EVKC

33 Hardware Rework Guide for MCXN547-EVK and Murata M.2 Module

This section is a brief hardware rework guidance of the EdgeFast Bluetooth PAL on the NXP MCXN548-EVK board and the Murata 1XK or 1ZM solution - direct M.2 connection to Embedded Artists' EAR00385 (1XK) or EAR00364 (1ZM) M.2 modules. The hardware rework consists of two parts:

- M.2 UART interface
- M.2 SDIO interface

33.1 Hardware rework

- M.2 UART interface rework
 - Mount R835
 - Connect JP45 2-3 to supply 1.8V for GPIO4
- M.2 SDIO interface rework
 - Remove R818, connect R823
 - Remove R819, connect R824
 - Remove R817, connect R822
 - Remove R815, connect R816
 - Remove R820, connect R825
 - Remove R821, connect R826

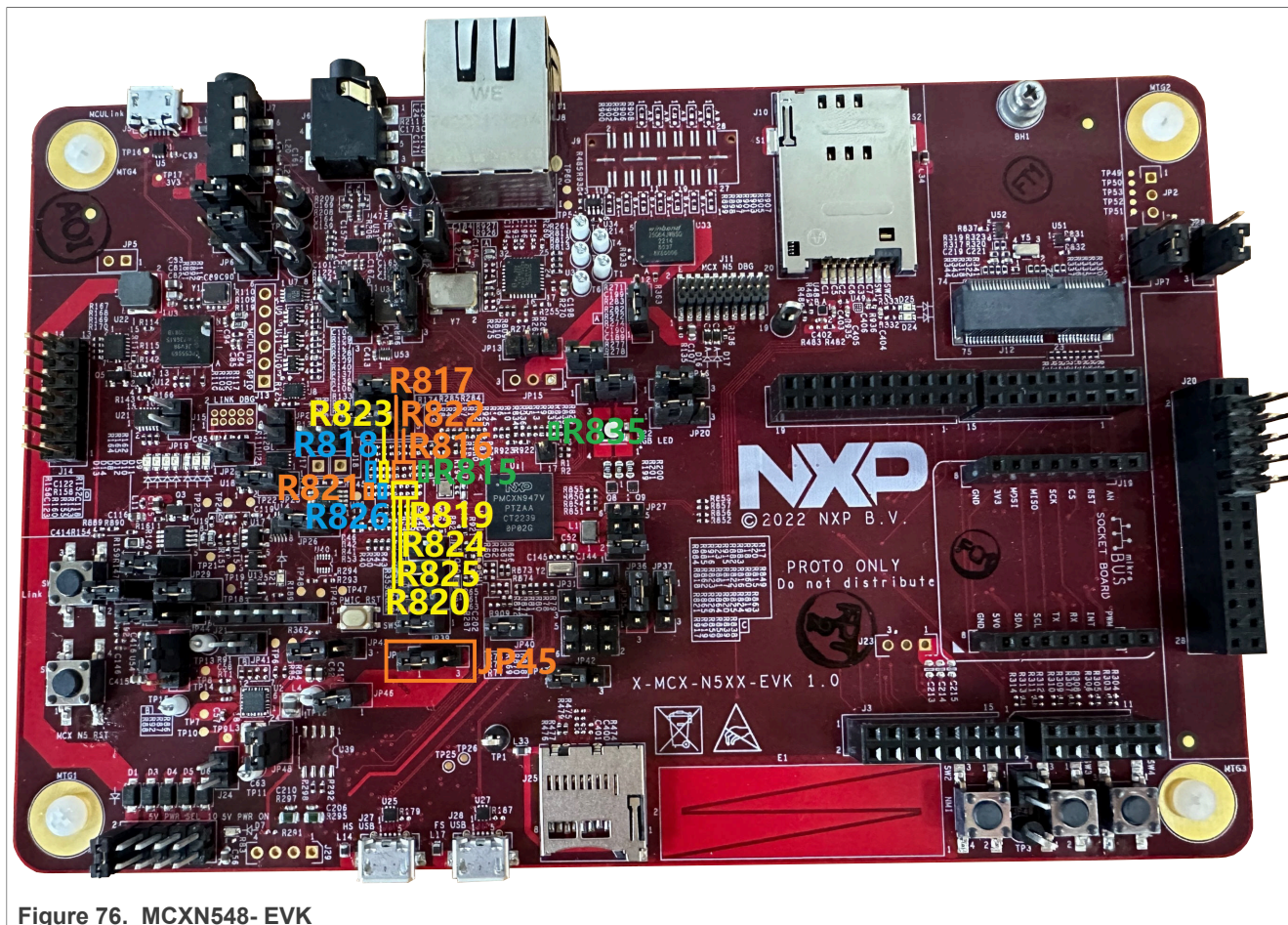

Figure 76. MCXN548-EVK

34 Hardware Rework Guide for MCXN947-EVK and Murata M.2 Module

This section is a brief hardware rework guidance of the EdgeFast Bluetooth PAL on the NXP MCXN947-EVK board and the Murata 1XK or 1ZM solution - direct M.2 connection to Embedded Artists' EAR00385 (1XK) or EAR00364 (1ZM) M.2 modules. The hardware rework consists of two parts:

- M.2 UART interface
- M.2 SDIO interface

34.1 Hardware rework

- M.2 UART interface rework
 - Mount R835
 - Connect JP45 2-3 to supply 1.8V for GPIO4
- M.2 SDIO interface rework
 - Remove R818, connect R823
 - Remove R819, connect R824
 - Remove R817, connect R822
 - Remove R815, connect R816
 - Remove R820, connect R825
 - Remove R821, connect R826

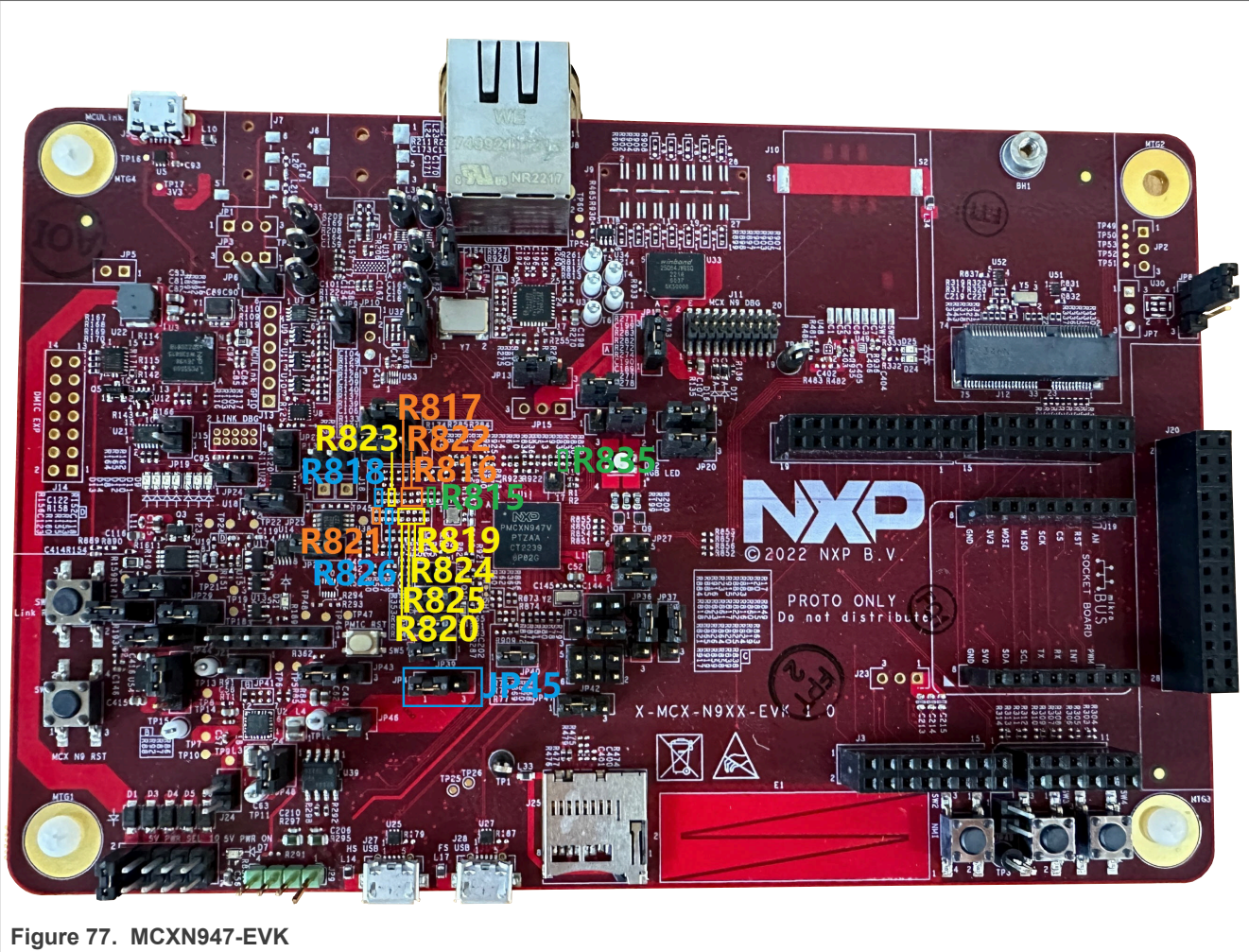

Figure 77. MCXN947-EVK

35 Revision history

Table 26 summarizes revisions to this document.

Table 26. Revision history

Document ID	Release date	Description
0	10 June 2021	Initial release
1	08 September 2021	Updated for MCUXpresso SDK 2.10.1
2	01 December 2021	Updated for MCUXpresso SDK 2.11.0
3	11 April 2022	Updated Legal information for MCUXpresso SDK 2.12.0
4	08 August 2022	Updated for MCUXpresso SDK 2.12.1
5	28 November 2022	Added Section 16 and Section 17 .
6	11 January 2023	Updated for MCUXpresso SDK 2.13.0. Updated Section 9.1 , Section 10.1 , and Section 29 .
7	17 April 2023	Added Hardware Rework Guide for MIMXRT1060-EVKC and Murata 1XK M.2 Adapter and Hardware Rework Guide for MIMXRT1060-EVKC and Murata 12M M.2 Adapter .

Table 26. Revision history...continued

Document ID	Release date	Description
8	27 July 2023	Updated for MCUXpresso SDK for 2.14.0.
9	10 January 2023	Updated for MCUXpresso SDK for 2.15.000.

Legal information

Definitions

Draft — A draft status on a document indicates that the content is still under internal review and subject to formal approval, which may result in modifications or additions. NXP Semiconductors does not give any representations or warranties as to the accuracy or completeness of information included in a draft version of a document and shall have no liability for the consequences of use of such information.

Disclaimers

Limited warranty and liability — Information in this document is believed to be accurate and reliable. However, NXP Semiconductors does not give any representations or warranties, expressed or implied, as to the accuracy or completeness of such information and shall have no liability for the consequences of use of such information. NXP Semiconductors takes no responsibility for the content in this document if provided by an information source outside of NXP Semiconductors.

In no event shall NXP Semiconductors be liable for any indirect, incidental, punitive, special or consequential damages (including - without limitation - lost profits, lost savings, business interruption, costs related to the removal or replacement of any products or rework charges) whether or not such damages are based on tort (including negligence), warranty, breach of contract or any other legal theory.

Notwithstanding any damages that customer might incur for any reason whatsoever, NXP Semiconductors' aggregate and cumulative liability towards customer for the products described herein shall be limited in accordance with the Terms and conditions of commercial sale of NXP Semiconductors.

Right to make changes — NXP Semiconductors reserves the right to make changes to information published in this document, including without limitation specifications and product descriptions, at any time and without notice. This document supersedes and replaces all information supplied prior to the publication hereof.

Suitability for use — NXP Semiconductors products are not designed, authorized or warranted to be suitable for use in life support, life-critical or safety-critical systems or equipment, nor in applications where failure or malfunction of an NXP Semiconductors product can reasonably be expected to result in personal injury, death or severe property or environmental damage. NXP Semiconductors and its suppliers accept no liability for inclusion and/or use of NXP Semiconductors products in such equipment or applications and therefore such inclusion and/or use is at the customer's own risk.

Applications — Applications that are described herein for any of these products are for illustrative purposes only. NXP Semiconductors makes no representation or warranty that such applications will be suitable for the specified use without further testing or modification. Customers are responsible for the design and operation of their applications and products using NXP Semiconductors products, and NXP Semiconductors accepts no liability for any assistance with applications or customer product design. It is customer's sole responsibility to determine whether the NXP Semiconductors product is suitable and fit for the customer's applications and products planned, as well as for the planned application and use of customer's third party customer(s). Customers should provide appropriate design and operating safeguards to minimize the risks associated with their applications and products.

NXP Semiconductors does not accept any liability related to any default, damage, costs or problem which is based on any weakness or default in the customer's applications or products, or the application or use by customer's third party customer(s). Customer is responsible for doing all necessary testing for the customer's applications and products using NXP Semiconductors products in order to avoid a default of the applications and the products or of the application or use by customer's third party customer(s). NXP does not accept any liability in this respect.

Terms and conditions of commercial sale — NXP Semiconductors products are sold subject to the general terms and conditions of commercial sale, as published at <https://www.nxp.com/profile/terms>, unless otherwise agreed in a valid written individual agreement. In case an individual agreement is concluded only the terms and conditions of the respective agreement shall apply. NXP Semiconductors hereby expressly objects to applying the customer's general terms and conditions with regard to the purchase of NXP Semiconductors products by customer.

Export control — This document as well as the item(s) described herein may be subject to export control regulations. Export might require a prior authorization from competent authorities.

Suitability for use in non-automotive qualified products — Unless this document expressly states that this specific NXP Semiconductors product is automotive qualified, the product is not suitable for automotive use. It is neither qualified nor tested in accordance with automotive testing or application requirements. NXP Semiconductors accepts no liability for inclusion and/or use of non-automotive qualified products in automotive equipment or applications.

In the event that customer uses the product for design-in and use in automotive applications to automotive specifications and standards, customer (a) shall use the product without NXP Semiconductors' warranty of the product for such automotive applications, use and specifications, and (b) whenever customer uses the product for automotive applications beyond NXP Semiconductors' specifications such use shall be solely at customer's own risk, and (c) customer fully indemnifies NXP Semiconductors for any liability, damages or failed product claims resulting from customer design and use of the product for automotive applications beyond NXP Semiconductors' standard warranty and NXP Semiconductors' product specifications.

Translations — A non-English (translated) version of a document, including the legal information in that document, is for reference only. The English version shall prevail in case of any discrepancy between the translated and English versions.

Security — Customer understands that all NXP products may be subject to unidentified vulnerabilities or may support established security standards or specifications with known limitations. Customer is responsible for the design and operation of its applications and products throughout their lifecycles to reduce the effect of these vulnerabilities on customer's applications and products. Customer's responsibility also extends to other open and/or proprietary technologies supported by NXP products for use in customer's applications. NXP accepts no liability for any vulnerability. Customer should regularly check security updates from NXP and follow up appropriately. Customer shall select products with security features that best meet rules, regulations, and standards of the intended application and make the ultimate design decisions regarding its products and is solely responsible for compliance with all legal, regulatory, and security related requirements concerning its products, regardless of any information or support that may be provided by NXP.

NXP has a Product Security Incident Response Team (PSIRT) (reachable at PSIRT@nxp.com) that manages the investigation, reporting, and solution release to security vulnerabilities of NXP products.

NXP B.V. — NXP B.V. is not an operating company and it does not distribute or sell products.

Trademarks

Notice: All referenced brands, product names, service names, and trademarks are the property of their respective owners.

NXP — wordmark and logo are trademarks of NXP B.V.

Bluetooth — the Bluetooth wordmark and logos are registered trademarks owned by Bluetooth SIG, Inc. and any use of such marks by NXP Semiconductors is under license.

EDGEFAST — is a trademark of NXP B.V.

i.MX — is a trademark of NXP B.V.

Tables

Tab. 1.	Connect pins	9	Tab. 14.	Connect the PCM_IN/PCM_OUT/PCM_	
Tab. 2.	Connect pins	12		SYNC/PCM_CLK/GND pins	35
Tab. 3.	Connect pins	15	Tab. 15.	Connect pins	35
Tab. 4.	Connect pins	18	Tab. 16.	Connect pins	36
Tab. 5.	Connect the TX/RX/RTS/CTS pins	22	Tab. 17.	Connect pins	37
Tab. 6.	Connect the PCM_IN/PCM_OUT/PCM_		Tab. 18.	Connect HCI UART pins	44
	SYNC/PCM_CLK/GND pins	22	Tab. 19.	Connect pins	59
Tab. 7.	Connect pins	25	Tab. 20.	Connect pins	60
Tab. 8.	Connect pins	26	Tab. 21.	Connect pins	61
Tab. 9.	Connect pins	27	Tab. 22.	Connect pins	62
Tab. 10.	Connect pins	27	Tab. 23.	Connect pins	63
Tab. 11.	Connect pins	29	Tab. 24.	Connect pins	64
Tab. 12.	Connect pins	31	Tab. 25.	Connect HCI UART pins	65
Tab. 13.	Connect HCI UART pins	33	Tab. 26.	Revision history	83

Figures

Fig. 1.	MIMXRT1060-EVKB (Back)	2	Fig. 39.	MIMXRT1170-EVK	38
Fig. 2.	MIMXRT1060-EVKB (Front)	3	Fig. 40.	AW-AM457-uSD	39
Fig. 3.	MIMXRT1060-EVKB (Front)	4	Fig. 41.	MIMXRT1170-EVK	45
Fig. 4.	MIMXRT1060-EVKB (Back)	4	Fig. 42.	Murata uSD-M.2 adapter	46
Fig. 5.	MIMXRT1060-EVKB (Back)	5	Fig. 43.	MIMXRT1170-EVKB UART Front	47
Fig. 6.	MIMXRT1060-EVKB (Back)	6	Fig. 44.	MIMXRT1170-EVKB UART Back	48
Fig. 7.	MIMXRT1060-EVKB (Front)	7	Fig. 45.	MIMXRT1170-EVKB PCM Front	49
Fig. 8.	MIMXRT1060-EVKB (Front)	8	Fig. 46.	MIMXRT1170-EVKB PCM Back	50
Fig. 9.	MIMXRT1060-EVKB (Back)	8	Fig. 47.	MIMXRT1170-EVKB UART Front	51
Fig. 10.	MIMXRT1060-EVKB (Back)	9	Fig. 48.	MIMXRT1170-EVKB UART Back	52
Fig. 11.	MIMXRT1060-EVKB (Front)	10	Fig. 49.	MIMXRT1170-EVKB PCM Front	53
Fig. 12.	MIMXRT1060-EVKB (Back)	11	Fig. 50.	MIMXRT1170-EVKB PCM Back	54
Fig. 13.	AW-AM457-uSD	12	Fig. 51.	MIMXRT1170-EVKB UART Front	55
Fig. 14.	MIMXRT1060-EVKB (Front)	13	Fig. 52.	MIMXRT1170-EVKB UART Back	56
Fig. 15.	MIMXRT1060-EVKB (Back)	14	Fig. 53.	MIMXRT1170-EVKB PCM Front	57
Fig. 16.	AW-AM457-uSD	15	Fig. 54.	MIMXRT1170-EVKB PCM Back	58
Fig. 17.	MIMXRT1060-EVKB (Front)	16	Fig. 55.	MIMXRT685-EVK	59
Fig. 18.	MIMXRT1060-EVKB (Back)	17	Fig. 56.	AW-AM457-uSD	60
Fig. 19.	AW-CM358-uSD	18	Fig. 57.	MIMXRT685-EVK	61
Fig. 20.	MIMXRT1060-EVKB (Front)	19	Fig. 58.	AW-CM358-uSD	62
Fig. 21.	MIMXRT1060-EVKB (Back)	20	Fig. 59.	AW-AM510-uSD	63
Fig. 22.	AW-CM358-uSD	21	Fig. 60.	AW-AM510-uSD	64
Fig. 23.	MIMXRT1060-EVKB board	23	Fig. 61.	MIMXRT685-EVK	65
Fig. 24.	SD-M.2 Adapter	24	Fig. 62.	Murata uSD-M.2 adapter	66
Fig. 25.	AW-AM510-uSD	25	Fig. 63.	MIMRT685-AUD-EVK	67
Fig. 26.	AW-AM510-uSD	26	Fig. 64.	MIMXRT595	68
Fig. 27.	MIMXRT1060-EVK	27	Fig. 65.	MIMXRT595-EVK	69
Fig. 28.	AW-AM457-uSD	27	Fig. 66.	Murata 1XK M.2 Module	70
Fig. 29.	MIMXRT1060-EVK	28	Fig. 67.	MIMXRT595-EVK	71
Fig. 30.	AW-AM457-uSD	29	Fig. 68.	MIMXRT595-EVK	73
Fig. 31.	MIMXRT1060-EVK	30	Fig. 69.	MIMXRT1160-EVK	75
Fig. 32.	AW-CM358-uSD	31	Fig. 70.	MIMXRT1160-EVK	76
Fig. 33.	MIMXRT1060-EVK	32	Fig. 71.	MIMXRT1160-EVK	77
Fig. 34.	AW-CM358-uSD	33	Fig. 72.	MIMXRT1160-EVK	78
Fig. 35.	MIMXRT1060-EVK	34	Fig. 73.	MIMXRT1060-EVKC	79
Fig. 36.	Murata uSD-M.2 adapter	34	Fig. 74.	MIMXRT1060-EVKC	80
Fig. 37.	AW-AM510-uSD	36	Fig. 75.	MIMXRT1060-EVKC	81
Fig. 38.	AW-AM510-uSD	37	Fig. 76.	MCCN548- EVK	82

Fig. 77. MCXN947-EVK83

Contents

1	Hardware Rework Guide for MIMXRT1060-EVKB and AW-AM510MA	2	17.1	Hardware rework	50
1.1	Hardware rework	2	18	Hardware Rework Guide for MIMXRT1170-EVKB and Murata 2EL M.2 Adapter	54
2	Hardware Rework Guide for MIMXRT1060-EVKB and AW-CM358MA	5	18.1	Hardware rework	55
2.1	Hardware rework	5	19	Hardware Rework Guide for MIMXRT685-EVK and AW-AM457-uSD	58
3	Hardware Rework Guide for MIMXRT1060-EVKB and AW-AM457-uSD	9	19.1	Hardware rework	58
3.1	Hardware rework	9	20	Hardware Rework Guide for MIMXRT685-EVK and AW-CM358-uSD	60
4	Hardware Rework Guide for MIMXRT1060-EVKB and AW-CM358-uSD	15	20.1	Hardware rework	61
4.1	Hardware rework	15	21	Hardware Rework Guide for MIMXRT685-EVK and AW-AM510-uSD	62
5	Hardware Rework Guide for MIMXRT1060-EVKB and Murata uSD-M.2 Adapter	21	21.1	Hardware rework	63
5.1	Hardware rework	21	22	Hardware Rework Guide for MIMXRT685-EVK and Murata uSD-M.2 Adapter	64
6	Hardware Rework Guide for MIMXRT1060-EVKB and AW-AM510-uSD	24	22.1	Hardware rework	65
6.1	Hardware rework	25	23	Hardware Rework Guide for MIMXRT685-AUD-EVK and Murata M.2 Module	66
7	Hardware Rework Guide for MIMXRT1060-EVK and AW-AM457-uSD	26	23.1	Hardware rework	66
7.1	Hardware rework	27	24	Hardware Rework Guide for MIMXRT595-EVK and Murata M.2 Module	67
8	Hardware Rework Guide for MIMXRT1060-EVK and AW-CM358-uSD	29	24.1	Hardware rework	67
8.1	Hardware rework	29	25	Hardware Rework Guide for Low Power Feature on MIMXRT595-EVK and Murata 1XK M.2 Module	69
9	Hardware Rework Guide for MIMXRT1060-EVK and Murata uSD-M.2 Adapter	33	25.1	Hardware rework	69
9.1	Hardware rework	33	26	Hardware Rework Guide for MIMXRT595-EVK and AW-AM510MA	70
10	Hardware Rework Guide for MIMXRT1060-EVK and AW-AM510-uSD	35	26.1	Hardware rework	70
10.1	Hardware rework	35	27	Hardware Rework Guide for MIMXRT595-EVK and AW-CM358MA	72
11	Hardware Rework Guide for MIMXRT1170-EVK and AW-AM457-uSD	37	27.1	Hardware rework	72
11.1	Hardware rework	37	28	Hardware Rework Guide for MIMXRT1040-EVK and Murata M.2 Module	74
12	Hardware Rework Guide for MIMXRT1170-EVK and AW-CM358MA	39	28.1	Hardware rework	74
12.1	Hardware rework	39	29	Hardware Rework Guide for MIMXRT1160-EVK and Murata M.2 Module	74
13	Hardware Rework Guide for MIMXRT1170-EVK and AW-AM510MA	41	29.1	Introduction	74
13.1	Hardware rework	41	29.2	Hardware rework	74
14	Hardware Rework Guide for MIMXRT1170-EVK and Murata M.2 Module	43	29.3	Jumper settings for RT1160-EVK enabling 5 V external supply	78
14.1	Hardware rework	43	30	Hardware Rework Guide for MIMXRT1060-EVKC and Murata 1XK M.2 Adapter	78
15	Hardware Rework Guide for MIMXRT1170-EVK and Murata uSD-M.2 Adapter	44	30.1	Hardware rework	78
15.1	Hardware rework	44	31	Hardware Rework Guide for MIMXRT1060-EVKC and Murata 1ZM M.2 Adapter	79
16	Hardware Rework Guide for MIMXRT1170-EVKB and Murata 1XK M.2 Adapter	46	31.1	Hardware rework	79
16.1	Hardware rework	46	32	Hardware Rework Guide for MIMXRT1060-EVKC and Murata 2EL M.2 Adapter	80
17	Hardware Rework Guide for MIMXRT1170-EVKB and Murata 1ZM M.2 Adapter	50	32.1	Hardware rework	80

33 **Hardware Rework Guide for MCXN547-**
 EVK and Murata M.2 Module 81
33.1 Hardware rework 81
34 **Hardware Rework Guide for MCXN947-**
 EVK and Murata M.2 Module 82
34.1 Hardware rework 82
35 **Revision history83**
 Legal information85

Please be aware that important notices concerning this document and the product(s) described herein, have been included in section 'Legal information'.